



# Social Monitoring Report

---

Project Number: 40031  
September 2009

## IND: Rajasthan Urban Sector Development Investment Program

Prepared by Local Self Government Department

This report has been submitted to ADB by the Local Self Government Department and is made publicly available in accordance with ADB's public communications policy (2005). It does not necessarily reflect the views of ADB.

**Asian Development Bank**

## Contents

|   |           |
|---|-----------|
| <b>1.0 Background</b>   | <b>1</b>  |
| <b>2.0 Objective</b>  | <b>1</b>  |
| <b>3.0 Short Resettlement Plan (SRP)</b>  | <b>1</b>  |
| <b>4.0 Summary of Sub-Projects</b>  | <b>2</b>  |
| <b>5.0 SRP Implementation Progress of Sub Projects</b>  | <b>3</b>  |
| <b>6.0 SRP Implementation Monitoring</b>  | <b>27</b> |
| <b>7.0 Institutional Arrangement</b>  | <b>29</b> |
| <b>8.0 Grievance Redress Process</b>  | <b>30</b> |
| <b>9.0 Implementing Agency NGO – CAPP activities (Community Action and Participation Programme)</b> | <b>30</b> |
| <b>10 Loan Covenants</b>  | <b>32</b> |

## **1.0 Background**

1.1 The Local Self Government Department (LSGD) under the Urban Governance Department of Government of Rajasthan (GoR) is executing the Rajasthan Urban Sector Development Investment Program (RUSDIP) in fifteen (15) towns namely, Alwar, Baran-Chhabra, Barmer, Bharatpur, Bundi, Chittorgarh, Churu, Dhaulpur, Jaisalmer, Jhalawar-Jhalrapatan, Karauli, Nagaur, Rajsamand, Sawai Madhopur and Sikar with financial assistance from Asian Development Bank (ADB) under Multi Tranche Financing Facility (MFF). The investment program covers major urban infrastructure works viz., Water Supply, Waste Water Management, Solid Waste Management, Urban Transport and Roads, Social Infrastructure, Support Infrastructure for Cultural Heritage and Urban Drainage. The program period is for seven (7) years i.e., up to 2014 starting in 2008. It is expected that the investment program would improve infrastructure through the development, design and implementation of a series of subprojects, each providing improvements in a particular sector (water supply, sewerage, solid waste etc) in each town.

1.2 Tranche-I of Investment Program covers Alwar, Jaisalmer and Jhalwar/ Jhalrapatan towns and is currently under construction stage. Tranche-II and Tranche-III cover the remaining 12 towns namely, Bharatpur, Karauli, Dholpur, Sawai Madhopur, Churu, Sikar, Barmer, Nagaur, Chittorgarh, Rajsamund, Bundi and Baran-Chhabra. They are under different stages of project preparation and implementation. The Investment Program is intended to optimize the socio economic development in district headquarters and towns, improve the urban environment cum living conditions as well as increment in tourism activities.

1.3 The Investment Program Management Unit (IPMU), headed by Project Director with assistance by experienced Engineering and Finance officers, is responsible for project execution, implementation and management cum supervision of sub-projects.

## **2.0 Objective**

The main objective of the Investment Program is to reduce poverty levels in the State.

## **3.0 Short Resettlement Plan (SRP)**

3.1 Project and project components (sub-projects) assisted by ADB warrants safeguards in the form of Involuntary Resettlement Plan in order to address adverse social impacts such as losses of land, resources, and means of livelihood or social support systems. The Executing Authority recognized the need to address involuntary resettlement and accordingly prepared "The Policy Framework and Entitlements for the program based on national laws: *The Land Acquisition Act, 1894* (LAA, amended in 1984), and the National Resettlement and Rehabilitation Policy, 2007 (NRRP); ADB's *Policy on Involuntary Resettlement*, 1995; and the agreed Resettlement Framework (RF). Subsequently, Short

Resettlement Plan was prepared for each sub-project. This Quarterly Progress Report is for those sub-projects which are currently under construction phase.

#### 4.0 Summary of Sub-Projects

Summary of sub-projects schedule and overall progress as on 30th September 2009 is as under:

#### 4.1 Summary of Sub-Project Schedule and Status – Tranche 1

| Name of sub-project                | Starting date | Completion date | Total period (months) | Progress as on date in (%) |
|------------------------------------|---------------|-----------------|-----------------------|----------------------------|
| Alwar Water Supply (Lot 1)         | 23.06.2008    | 22.06.2009      | 12                    | 98                         |
| Alwar Water Supply (Lot 2)         | 09.09.2008    | 08.09.2010      | 24                    | 30                         |
| Alwar Waste Water                  | 15.12.2008    | 14.12.2009      | 12                    | 0.5                        |
| Jaisalmer Water Supply             | 09.09.2008    | 08.09.2010      | 24                    | 16                         |
| Jaisalmer Waste Water              | 11.08.2008    | 10.02.2011      | 30                    | 10                         |
| Jaisalmer Drainage                 | 08.07.2008    | 07.01.2010      | 18                    | 71.5                       |
| Jaisalmer Solid waste              | 25.8.2009     | 24.08.2010      | 12                    | 1.0                        |
| Jhalawar Jhalarapatan Water Supply | 02.09.2008    | 01.09.2010      | 24                    | 25                         |

The construction of Tranche -2 sub-projects started around August 2009 at Sikar

#### 4.2 Summary of Sub-Project Schedule and Status – Tranche 2

| Name of sub-project | Starting date | Completion date | Total period (months) | Progress as on date in (%)                                     |
|---------------------|---------------|-----------------|-----------------------|--|
| Sikar Drainage      | 08.07.2009    | 07.07.2011      | 24                    | 2 %  |
| Sikar Waste Water   | 16.07.2009    | 05.01.2012      | 30                    | Confirmative Survey = 40% completed, construction yet to start |

## 5.0 SRP Implementation Progress of sub projects –

Period 01.06.2009 to 30.09.2009

### 5.1 Alwar Water Supply Package No. RUSDIP/TR-1/ALW-JHL/WS/01 (Lot 1)

|          |  |   |
|----------|--|---|
| <b>1</b> | <b>Introduction</b>  |   |
| a)       | Description of ongoing sub-project   | Replacement of inefficient pumping machinery in 69 tube wells, replacement of 19 centrifugal pumps including electrical equipments, laying of rising mains for tube well in 13.15 km; construction of 4 chlorinator rooms including installation of machines.   |
| b)       | List of Sub-Projects with Resettlement and/or Indigenous Peoples(IP) Impacts             | No R&R issues involved.   |
| <b>2</b> | <b>Physical progress of sub-projects with Resettlement and IP Impacts</b>                |   |
| a)       | Engineering Progress   | <ul style="list-style-type: none"> <li>• 69 Nos. Submersible Pumps have been installed at tube wells.</li> <li>• 35 Nos. Submersible Pumps have been Handed over to PHED</li> <li>• 107 Nos. Feeder Pillar Panels have been installed</li> <li>• 4 Nos. of Chlorinator rooms have been completed</li> <li>• 16 Nos. Centrifugal Pumps have been installed out of 19 nos.</li> <li>• 11.5 Km Pipe lines have been laid (work completed)</li> <li>• <b>Since there is no AP in this sub-project there is no issue of IR impacts.</b></li> </ul> |
| b)       | Ground Clearing  | Done as per requirement   |
| c)       | Land acquisition   | Not applicable  |
| d)       | Structure Demolition Progress  | Not applicable  |
| <b>3</b> | <b>Resettlement and/or IP Development Plan Scope</b>                                     |   |
| a)       | Determination of actual scope of Land Acquisition and Resettlement                       | Not applicable  |
| b)       | Determination of actual impacts to Indigenous Peoples                                    | There is no impact on IPs   |
| c)       | Difference from scope of impacts from the Resettlement Plan or IP Development Plan(IPDP) | Not applicable  |
| d)       | Status and Plan of RP update   | Approved by ADB on 27.4.09.   |
| <b>4</b> | <b>Institutional Arrangements</b>  |   |
| a)       | Key Organizations involved in RP/IPDP Implementation                                     | IPMU, IPMC, IPIU, DSC and NGO.  |
| b)       | Progress on Activities Implemented by Other Organizations                                | There is no other organization involved; the key organization are Involved in designing, construction activities, supervision and monitoring  |
| c)       | Specific Implementation Arrangements for IPs.  | Not applicable  |

|          |  |   |
|----------|--|---|
| <b>5</b> | <b>Compensation Rates, Payment and Assistance Delivery</b>                                   |   |
| a)       | Compensation Rates for Land  | Not applicable  |
| b)       | Resettlement Allowances  | Not applicable  |
| c)       | Standing Crops and Trees etc.  | Not applicable  |
| d)       | Compensation for Structures and Allowances for Relocation                                    | Not applicable  |
| e)       | Allocation and Utilization of Resettlement Compensation                                      | Not applicable  |
| f)       | Payment Delivery to Affected Groups and Individuals  | Not applicable  |
| g)       | Assistance Delivery to Affected IPs.   | Not applicable  |
| <b>6</b> | <b>Status of Land Acquisition, Resettlement and Reconstruction</b>                           |   |
| a)       | Adjustment and Redistribution of Land  | Not applicable  |
| b)       | Structure Relocation and Reconstruction  | Not applicable  |
| c)       | Restoration of Affected Public Infrastructure and Facilities                                 | Not applicable  |
| d)       | Restoration of Land used for Construction-related Activities                                 | Construction is in process and land is being restored as and when construction activity is over in a particular stretch |
| e)       | Implementation Progress of Income Restoration Activities                                     | Not applicable  |
| f)       | Support to Vulnerable Groups   | Not applicable  |
| g)       | Implementation Progress of Specific Measures for IPs.  | Not applicable  |
| <b>7</b> | <b>Consultation and Disclosure Activities and Grievance Procedures</b>                       |   |
| a)       | Consultations on Compensation Standards and Fees, Relocation Option etc                      | Not applicable  |
| b)       | Specific Consultations Conducted with IPs on the Project, its Impacts and Assistance to IPs. | Not applicable as there is no IP  |
| c)       | Grievances Received and Actions Taken to Address Them  | Not yet received  |
| <b>8</b> | <b>Problems and Future work Plan</b>   |   |
| a)       | Problems Encountered and Solutions Provided  | No problem faced in this sub-projects as of today   |
| b)       | Future Work Plan (Staffing, Training and Work Schedule)                                      | Not required  |
| <b>9</b> | <b>Works undertaken for last quarter and work plan for coming quarter</b>                    |   |
| a)       | Last quarter   | NA  |
| b)       | Coming quarter   | NA  |

## 5.2 Alwar Water Supply Package No. RUSDIP/TR-1/ALW/WS/02

|          |  |   |
|----------|--|---|
| <b>1</b> | <b>Introduction</b>  |   |
| a)       | Description of ongoing sub-project   | Construction of 9 OHSR, 2 CWR, laying of 75 km distribution pipeline and 11 km rising main pipeline.  |
| b)       | List of Sub-Projects with Resettlement and/or Indigenous Peoples(IP) Impacts             | R&R issues involved with temporary loss of livelihood.  |
| <b>2</b> | <b>Physical progress of sub-projects with Resettlement and IP Impacts</b>                |   |
| a)       | Engineering Progress   | 8 OHSRs are under construction (Tej Mandi, Manu Marg, Pratap School, and Scheme. No.-2 , Ashok Vihar, Scheme No. 10, Scheme No 1, Manu Marg housing Board), about 3.86 Kms. rising main & 27.621 Km distribution pipe line laid.<br><i>It is confirmed that in the above mentioned places &amp; sections, there are no IR impacts. The section of subproject where APs are affected civil work has not been started and no civil works will be undertaken in the particular section until all compensation has been provided.</i> |
| b)       | Ground Clearing  | Done as per requirement   |
| c)       | Land acquisition   | Not applicable  |
| d)       | Structure Demolition Progress  | Not applicable  |
| <b>3</b> | <b>Resettlement and/or IP Development Plan Scope</b>                                     |   |
| a)       | Determination of actual scope of Land Acquisition and Resettlement                       | Not applicable  |
| b)       | Determination of actual impacts to Indigenous Peoples                                    | Not applicable  |
| c)       | Difference from scope of impacts from the Resettlement Plan or IP Development Plan(IPDP) | There is no impact on IPs   |
| d)       | Status and Plan of RP update   | Approved by ADB on 27.4.09.   |
| <b>4</b> | <b>Institutional Arrangements</b>  |   |
| a)       | Key Organizations involved in RP/IPDP Implementation                                     | IPMU, IPMC, IPIU, DSC and NGO.  |
| b)       | Progress on Activities Implemented by Other Organizations                                | There is no other organizations involved ;the key organizations are involve in designing, construction activities, supervision and monitoring   |
| c)       | Specific Implementation Arrangements for IPs.  | Not applicable  |
| <b>5</b> | <b>Compensation Rates, Payment and Assistance Delivery</b>                               |   |
| a)       | Compensation Rates for Land  | Not applicable  |
| b)       | Resettlement Allowances  | Yet to be paid work in progress. There are 2 affected persons. ID cards have been issued.   |
| c)       | Standing Crops and Trees etc.  | Not applicable  |
| d)       | Compensation for Structures and Allowances for   | Not applicable  |

|          |  |  |
|----------|--|--|
|          | Relocation   |  |
| e)       | Allocation and Utilization of Resettlement Compensation                                      | For the two APs, total allocation is for Rs. 129000 (average earning is Rs 100 per day)                                  |
| f)       | Payment Delivery to Affected Groups and Individuals  | Yet to be paid   |
| g)       | Assistance Delivery to Affected IPs.   | Not applicable   |
| <b>6</b> | <b>Status of Land Acquisition, Resettlement and Reconstruction</b>                           |  |
| a)       | Adjustment and Redistribution of Land  | Not applicable   |
| b)       | Structure Relocation and Reconstruction  | Not applicable   |
| c)       | Restoration of Affected Public Infrastructure and Facilities                                 | Not applicable   |
| d)       | Restoration of Land used for Construction-related Activities                                 | Construction is in process and land is being restored as and when construction activity is over in a particular stretch. |
| e)       | Implementation Progress of Income Restoration Activities                                     | Yet to be implemented  |
| f)       | Support to Vulnerable Groups   | Not applicable   |
| g)       | Implementation Progress of Specific Measures for IPs.  | Not applicable   |
| <b>7</b> | <b>Consultation and Disclosure Activities and Grievance Procedures</b>                       |  |
| a)       | Consultations on Compensation Standards and Fees, Relocation Option etc                      | Consultations were conducted and 14 Days compensation for the loss of their income was decided.                          |
| b)       | Specific Consultations Conducted with IPs on the Project, its Impacts and Assistance to IPs. | Not applicable   |
| c)       | Grievances Received and Actions Taken to Address Them  | No grievance has been received yet   |
| <b>8</b> | <b>Problems and Future work Plan</b>   |  |
| a)       | Problems Encountered and Solutions Provided  | No problem faced in this sub-projects as of today  |
| b)       | Future Work Plan (Staffing, Training and Work Schedules)                                     | It is being made as reflected in the SRPs of the sub-project   |
| <b>9</b> | <b>Works undertaken for last quarter and work plan for coming quarter</b>                    |  |
| a)       | Last quarter   | Distribution of ID cards to APs  |
| b)       | Coming quarter   | Opening of bank account and disbursement of assistance money.  |

### 5.3 Alwar Waste Water Package No. RUSDIP/TR-1/ALW /WW/02 (Lot-1)

|          |  |  |
|----------|--|--|
| <b>1</b> | <b>Introduction</b>  |  |
| a)       | Description of ongoing sub-project   | Providing Laying Jointing Testing and Commissioning of outfall / trunk sewers of 800 to 1200 mm dia RCC pipe including construction of all necessary manholes, appurtenance, etc. and restoration of road as per detailed specification.   |
| b)       | List of Sub-Projects with Resettlement and/or Indigenous Peoples(IP) Impacts             | Temporary loss of livelihood,  |
| <b>2</b> | <b>Physical progress of sub-projects with Resettlement and IP Impacts</b>                |  |
| a)       | Engineering Progress   | <ul style="list-style-type: none"> <li>• Confirmatory Survey completed.</li> <li>• Essentiality certificate for RCC pipes issued.</li> <li>• Drawing and design of pipes approved.</li> <li>• Manufacturing of pipes started.</li> <li>• Permission for tree cutting in process with Distt. Collector and for power line shifting is in process with JVVNL Alwar.</li> <li>• <b><i>No civil work in this sub-project has started yet, and no civil works will be undertaken in the particular section until all compensation has been provided.</i></b></li> </ul> |
| b)       | Ground Clearing  | Not applicable   |
| c)       | Land acquisition   | Not applicable   |
| d)       | Structure Demolition Progress  | Not applicable   |
| <b>3</b> | <b>Resettlement and/or IP Development Plan Scope</b>                                     |  |
| a)       | Determination of actual scope of Land Acquisition and Resettlement                       | Not applicable   |
| b)       | Determination of actual impacts to Indigenous Peoples                                    | Not applicable; No impact on IPs.  |
| c)       | Difference from scope of impacts from the Resettlement Plan or IP Development Plan(IPDP) | Not applicable   |
| d)       | Status and Plan of RP update   | Approved by ADB on 27.4.09.  |
| <b>4</b> | <b>Institutional Arrangements</b>  |  |
| a)       | Key Organizations involved in RP/IPDP Implementation                                     | IPMU, IPMC, IPIU, DSC and NGO.   |
| b)       | Progress on Activities Implemented by Other Organizations                                | There is no other organizations involved; the key organizations are involved in designing, construction activities, supervision and monitoring   |
| c)       | Specific Implementation Arrangements for IPs.  | Not applicable   |
| <b>5</b> | <b>Compensation Rates, Payment and Assistance Delivery</b>                               |  |
| a)       | Compensation Rates for Land  | Not applicable   |
| b)       | Resettlement Allowances  | Yet to be paid ; 15 affected persons identified of which 10 have been given I-cards  |

|   |  |   |
|---|--|---|
| c)  | Standing Crops and Trees etc.  | Not applicable  |
| d)  | Compensation for Structures and Allowances for Relocation                                    | Relocation allowances are to be paid  |
| e)  | Allocation and Utilization of Resettlement Compensation                                      | For 15 APs, total allocation is Rs156575  |
| f)  | Payment Delivery to Affected Groups and Individuals  | Yet to be paid  |
| g)  | Assistance Delivery to Affected IPs.   | Not applicable  |
| <b>6 Status of Land Acquisition, Resettlement and Reconstruction</b>        |  |   |
| a)  | Adjustment and Redistribution of Land  | Not applicable  |
| b)  | Structure Relocation and Reconstruction  | Not applicable  |
| c)  | Restoration of Affected Public Infrastructure and Facilities                                 | Not applicable  |
| d)  | Restoration of Land used for Construction-related Activities                                 | Not applicable as of today  |
| e)  | Implementation Progress of Income Restoration Activities                                     | Yet to be started   |
| f)  | Support to Vulnerable Groups   | Not applicable  |
| g)  | Implementation Progress of Specific Measures for IPs.  | Not applicable  |
| <b>7 Consultation and Disclosure Activities and Grievance Procedures</b>    |  |   |
| a)  | Consultations on Compensation Standards and Fees, Relocation Option etc                      | Consultations were conducted and 14 Days compensation for the loss of their income was decided. |
| b)  | Specific Consultations Conducted with IPs on the Project, its Impacts and Assistance to IPs. | Not applicable  |
| c)  | Grievances Received and Actions Taken to Address Them  | Not yet received  |
| <b>8 Problems and Future work Plan</b>                                      |  |   |
| a)  | Problems Encountered and Solutions Provided  | No problem faced in this sub-projects as of today   |
| b)  | Future Work Plan (Staffing, Training and Work Schedule)                                      | It is being made as reflected in the SRPs of respective sub-projects                            |
| <b>9 Works undertaken for last quarter and work plan for coming quarter</b> |  |   |
| a)  | Last quarter   | Distribution of ID cards to APs   |
| b)  | Coming quarter   | Opening of bank account and disbursement of assistance money.                                   |

#### 5.4 Alwar Waste Water Package No. RUSDIP/TR-1/ALW /WW/01 (Lot 2)

|          |  |  |
|----------|--|--|
| <b>1</b> | <b>Introduction</b>  |  |
| a)       | Description of ongoing sub-project   | Laying of 1000 mm dia sewer line by trenchless technology in 1.5 km length   |
| b)       | List of Sub-Projects with Resettlement and/or Indigenous Peoples(IP) Impacts             | No R & R issues as such.   |
| <b>2</b> | <b>Physical progress of sub-projects with Resettlement and IP Impacts</b>                |  |
| a)       | Engineering Progress   | <ul style="list-style-type: none"> <li>• Soil Investigation has been conducted.</li> <li>• Confirmatory survey Completed.</li> <li>• Design &amp; Drawing Approved.</li> <li>• Essentiality certificate of HDPE pipe issued to contractor.</li> <li>• <b><i>Since there is no AP in this sub-project there is no issue of IR impacts.</i></b></li> </ul> |
| b)       | Ground Clearing  | Not yet done   |
| c)       | Land acquisition   | Not applicable   |
| d)       | Structure Demolition Progress  | Not applicable   |
| <b>3</b> | <b>Resettlement and/or IP Development Plan Scope</b>                                     |  |
| a)       | Determination of actual scope of Land Acquisition and Resettlement                       | Not applicable   |
| b)       | Determination of actual impacts to Indigenous Peoples                                    | There is no impact on IPs  |
| c)       | Difference from scope of impacts from the Resettlement Plan or IP Development Plan(IPDP) | Not applicable   |
| d)       | Status and Plan of RP update   | Approved by ADB on 27.4.09.  |
| <b>4</b> | <b>Institutional Arrangements</b>  |  |
| a)       | Key Organizations involved in RP/IPDP Implementation                                     | IPMU, IPMC, IPIU, DSC and NGO.   |
| b)       | Progress on Activities Implemented by Other Organizations                                | There is no other organizations involved; the key organizations are involved in designing, construction activities, supervision and monitoring   |
| c)       | Specific Implementation Arrangements for IPs.  | Not applicable   |
| <b>5</b> | <b>Compensation Rates, Payment and Assistance Delivery</b>                               |  |
| a)       | Compensation Rates for Land  | Not applicable   |
| b)       | Resettlement Allowances  | Yet to be paid   |
| c)       | Standing Crops and Trees etc.  | Not applicable   |
| d)       | Compensation for Structures and Allowances for Relocation                                | Compensation not required for permanent structure as method of construction has been changed to avoid demolition of that structure ( Trenchless technology)  |
| e)       | Allocation and Utilization of Resettlement Compensation                                  | Not applicable   |
| f)       | Payment Delivery to Affected Groups and Individuals                                      | Yet to be paid   |
| g)       | Assistance Delivery to Affected IPs.   | Not applicable   |

|          |  |  |
|----------|--|--|
| <b>6</b> | <b>Status of Land Acquisition, Resettlement and Reconstruction</b>                           |  |
| a)       | Adjustment and Redistribution of Land  | Not applicable   |
| b)       | Structure Relocation and Reconstruction  | Not applicable   |
| c)       | Restoration of Affected Public Infrastructure and Facilities                                 | Not applicable   |
| d)       | Restoration of Land used for Construction-related Activities                                 | Not applicable as of today   |
| e)       | Implementation Progress of Income Restoration Activities                                     | Yet to be started  |
| f)       | Support to Vulnerable Groups   | Not applicable   |
| g)       | Implementation Progress of Specific Measures for IPs.  | Not applicable   |
| <b>7</b> | <b>Consultation and Disclosure Activities and Grievance Procedures</b>                       |  |
| a)       | Consultations on Compensation Standards and Fees, Relocation Option etc                      | Not applicable   |
| b)       | Specific Consultations Conducted with IPs on the Project, its Impacts and Assistance to IPs. | Not applicable   |
| c)       | Grievances Received and Actions Taken to Address Them  | Not yet received   |
| <b>8</b> | <b>Problems and Future work Plan</b>   |  |
| a)       | Problems Encountered and Solutions Provided  | No problem faced in this sub-projects as of today                    |
| b)       | Future Work Plan (Staffing, Training and Work Schedule)                                      | It is being made as reflected in the SRPs of respective sub-projects |
| <b>9</b> | <b>Works undertaken for last quarter and work plan for coming quarter</b>                    |  |
| a)       | Last quarter   | <b><i>Not Applicable</i></b>   |
| b)       | Coming quarter   | <b><i>Not Applicable</i></b>   |

## 5.5 Alwar Solid Waste Management Package No. RUSDIP/TR-1/ALW /SW/05)

|          |  |  |
|----------|--|--|
| <b>1</b> | <b>Introduction</b>  |  |
| a)       | Description of ongoing sub-project   | Development of landfill site at Alwar.   |
| b)       | List of Sub-Projects with Resettlement and/or Indigenous Peoples(IP) Impacts             | No R &R issues are involved.   |
| <b>2</b> | <b>Physical progress of sub-projects with Resettlement and IP Impacts</b>                |  |
| a)       | Engineering Progress   | <ul style="list-style-type: none"> <li>Required approval for construction of Land fill site has been obtained from Rajasthan Pollution control Board.</li> <li>Letter has been written to Tehsildar, Ramghar for Demarcation of land for land fill site to be done on 30.9.2009.</li> <li><b><i>Since there is no AP in this sub-project there is no issue of IR impacts.</i></b></li> </ul> |
| b)       | Ground Clearing  | Not applicable   |
| c)       | Land acquisition   | No land acquisition is involved  |
| d)       | Structure Demolition Progress  | Not applicable   |
| <b>3</b> | <b>Resettlement and/or IP Development Plan Scope</b>                                     |  |
| a)       | Determination of actual scope of Land Acquisition and Resettlement                       | Not applicable   |
| b)       | Determination of actual impacts to Indigenous Peoples                                    | There is no impact on IPs  |
| c)       | Difference from scope of impacts from the Resettlement Plan or IP Development Plan(IPDP) | Not applicable   |
| d)       | Status and Plan of RP update   | Under Review by ADB  |
| <b>4</b> | <b>Institutional Arrangements</b>  |  |
| a)       | Key Organizations involved in RP/IPDP Implementation                                     | IPMU, IPMC, IPIU, DSC and NGO.   |
| b)       | Progress on Activities Implemented by Other Organizations                                | There is no other organizations involved; the key organizations are involved in designing, construction activities, supervision and monitoring   |
| c)       | Specific Implementation Arrangements for IPs.  | Not applicable   |
| <b>5</b> | <b>Compensation Rates, Payment and Assistance Delivery</b>                               |  |
| a)       | Compensation Rates for Land  | Not applicable   |
| b)       | Resettlement Allowances  | Not applicable   |
| c)       | Standing Crops and Trees etc.  | Not applicable   |
| d)       | Compensation for Structures and Allowances for Relocation                                | Not applicable   |
| e)       | Allocation and Utilization of Resettlement Compensation                                  | Not applicable   |
| f)       | Payment Delivery to Affected Groups and Individuals                                      | Not applicable   |

|          |  |  |
|----------|--|--|
| g)       | Assistance Delivery to Affected IPs.   | Not applicable   |
| <b>6</b> | <b>Status of Land Acquisition, Resettlement and Reconstruction</b>                           |  |
| a)       | Adjustment and Redistribution of Land  | Not applicable   |
| b)       | Structure Relocation and Reconstruction  | Not applicable   |
| c)       | Restoration of Affected Public Infrastructure and Facilities                                 | Not applicable   |
| d)       | Restoration of Land used for Construction-related Activities                                 | Not applicable as of today   |
| e)       | Implementation Progress of Income Restoration Activities                                     | Yet to be started  |
| f)       | Support to Vulnerable Groups   | Not applicable   |
| g)       | Implementation Progress of Specific Measures for IPs.  | Not applicable   |
| <b>7</b> | <b>Consultation and Disclosure Activities and Grievance Procedures</b>                       |  |
| a)       | Consultations on Compensation Standards and Fees, Relocation Option etc                      | Not applicable   |
| b)       | Specific Consultations Conducted with IPs on the Project, its Impacts and Assistance to IPs. | Not applicable   |
| c)       | Grievances Received and Actions Taken to Address Them  | Not yet received   |
| <b>8</b> | <b>Problems and Future work Plan</b>   |  |
| a)       | Problems Encountered and Solutions Provided  | No problem faced in this sub-projects as of today                    |
| b)       | Future Work Plan (Staffing, Training and Work Schedule)                                      | It is being made as reflected in the SRPs of respective sub-projects |

## 5.6 Alwar ROB Package No. RUSDIP/TR-1/ALW /BR/01

|          |  |   |
|----------|--|---|
| <b>1</b> | <b>Introduction</b>  |   |
| a)       | Description of ongoing sub-project   | Construction of Approaches & Viaduct spans of ROB at Itarana Level Crossing No. 117 in Alwar.   |
| b)       | List of Sub-Projects with Resettlement and/or Indigenous Peoples(IP) Impacts             | R & R issues are temporary in nature for this lot.  |
| <b>2</b> | <b>Physical progress of sub-projects with Resettlement and IP Impacts</b>                |   |
| a)       | Engineering Progress   | <ul style="list-style-type: none"> <li>• Necessary approval from Railway authorities taken.</li> <li>• Test Pile constructed and tested on load.</li> <li>• Work of NCC building in Polytechnic college campus has been started up to plinth beam has completed.</li> <li>• Essentiality certificate for cement and steel issued.</li> <li>• Permission for tree cutting is in process at district collector end and contractor asked to deposit supervision charges to JVVNL for electric line shifting.</li> <li>• Pipe line shifting work in progress.</li> <li>• Space for office and yard taken by contractor.</li> <li>• Laboratory established.</li> <li>• Layout of ROB conducted.</li> <li>• Drawings for pile and pile cap issued.</li> <li>• <b><i>The civil works has not started at the section where the APs are located and no civil works will be undertaken in the particular section until all compensation has been provided.</i></b></li> </ul> |
| b)       | Ground Clearing  | Not yet done  |
| c)       | Land acquisition   | Not required  |
| d)       | Structure Demolition Progress  | After construction of NCC new building, the boundary wall of the college would be reconstructed.  |
| <b>3</b> | <b>Resettlement and/or IP Development Plan Scope</b>                                     |   |
| a)       | Determination of actual scope of Land Acquisition and Resettlement                       | Not applicable  |
| b)       | Determination of actual impacts to Indigenous Peoples                                    | Not applicable. There is no impact on IPs   |
| c)       | Difference from scope of impacts from the Resettlement Plan or IP Development Plan(IPDP) | Not applicable  |
| d)       | Status and Plan of RP update   | Approved by ADB on 27.4.09.   |
| <b>4</b> | <b>Institutional Arrangements</b>  |   |
| a)       | Key Organizations involved in RP/IPDP Implementation                                     | IPMU, IPMC, IPIU, DSC and NGO.  |
| b)       | Progress on Activities Implemented by Other Organizations                                | There is no other organizations involved; the key organizations are involved in designing, construction activities, supervision and monitoring  |
| c)       | Specific Implementation Arrangements for IPs.  | Not applicable  |

|          |  |   |
|----------|--|---|
| <b>5</b> | <b>Compensation Rates, Payment and Assistance Delivery</b>                                   |   |
| a)       | Compensation Rates for Land  | Not applicable  |
| b)       | Resettlement Allowances  | Yet to be paid; 3 affected persons have been identified and I card distributed.                 |
| c)       | Standing Crops and Trees etc.  | Not applicable  |
| d)       | Compensation for Structures and Allowances for Relocation                                    |   |
| e)       | Allocation and Utilization of Resettlement Compensation                                      | Not applicable  |
| f)       | Payment Delivery to Affected Groups and Individuals  | Yet to be paid  |
| g)       | Assistance Delivery to Affected IPs.   | Not applicable  |
| <b>6</b> | <b>Status of Land Acquisition, Resettlement and Reconstruction</b>                           |   |
| a)       | Adjustment and Redistribution of Land  | Not applicable  |
| b)       | Structure Relocation and Reconstruction  | Work in progress.   |
| c)       | Restoration of Affected Public Infrastructure and Facilities                                 | Not applicable  |
| d)       | Restoration of Land used for Construction-related Activities                                 | Not applicable as of today  |
| e)       | Implementation Progress of Income Restoration Activities                                     | Yet to be started   |
| f)       | Support to Vulnerable Groups   | Not applicable  |
| g)       | Implementation Progress of Specific Measures for IPs.  | Not applicable  |
| <b>7</b> | <b>Consultation and Disclosure Activities and Grievance Procedures</b>                       |   |
| a)       | Consultations on Compensation Standards and Fees, Relocation Option etc                      | Consultations were conducted and 90 Days compensation for the loss of their income was decided. |
| b)       | Specific Consultations Conducted with IPs on the Project, its Impacts and Assistance to IPs. | Not applicable  |
| c)       | Grievances Received and Actions Taken to Address Them  | Not yet received  |
| <b>8</b> | <b>Problems and Future work Plan</b>   |   |
| a)       | Problems Encountered and Solutions Provided  | No problem faced in this sub-projects as of today   |
| b)       | Future Work Plan (Staffing, Training and Work Schedule)                                      | It is being made as reflected in the SRPs of respective sub-projects                            |
| <b>9</b> | <b>Works undertaken for last quarter and work plan for coming quarter</b>                    |   |
| a)       | Last quarter   | Distribution of ID cards to APs   |
| b)       | Coming quarter   | Opening of bank account and disbursement of assistance money.                                   |

## 5.7 JHALAWAR WATER SUPPLY Package No. RUSDIP/TR-1/ JHL/ WS -02

| SN | Jhalawar Water Supply Sub-Project  |   |
|----|--|---|
| 1  | <b>Introduction</b>  |   |
| a) | Description of ongoing sub-project   | To improve quality of life and health of the community good quality and sufficient quantity of potable water is the basic need of the community. Existing water supply scheme, as reported, is very less. Most of the pipes are leaking at various locations. Some of the areas have low water pressure. Some equipment is also very old. The new design has been prepared to sort out this problem.. This Short Resettlement Plan has been prepared for sub-project involving land acquisition or involuntary resettlement impacts.  |
| b) | List of Sub-Projects with Resettlement and/or Indigenous Peoples(IP) Impacts | <p><b>Intake pump replacement/ rehabilitation</b> work at</p> <ol style="list-style-type: none"> <li>(1) Kali Sindh River intake</li> <li>(2) Peepa ji ki Dev (Jhalawar)</li> <li>(3) Bhawarsa Deh (Jhalrapattan)</li> </ol> <p><b>Rising mains of 5.1 km</b> of 400 mm dia. DI pipe</p> <p><b>Total 9 new ESRs proposed in Jhalawar and Jhalrapattan.</b></p> <p><b>(1) Jhalawar- 6</b></p> <ol style="list-style-type: none"> <li>a) Radi ke Balaji</li> <li>b) Dhanwara</li> <li>c) Balaji ki Chhatri</li> <li>d) Housing board colony</li> <li>e) PHED(Police station)</li> <li>f) Top Khana(Garh palace)</li> </ol> <p><b>(2) Jhalrapattan- 3</b></p> <ol style="list-style-type: none"> <li>g) Senior Sec. School</li> <li>h) S.T.C ground</li> <li>i) Subhash colony</li> </ol> <p><b>Rehabilitation of old WTP's</b> , rehabilitation of pump house at Radi ke Balaji , Mundliya Kheri</p> <p><b>Distribution mains</b> of 80-200 mm dia DI pipes of <b>76.8 km</b></p> <p><b>Water Testing Laboratory</b> at Balaji ki Chhatri campus of PHED</p> <p><b>Resettlement Impacts:</b><br/>During socio-economic survey in Dec 2008, it was shown that during laying of pipeline line in Jhalawar and Jhalrapattan, temporary impact will be on 19 Affected persons. The details are below:</p> |

| SN       |   | <b>Jhalawar Water Supply Sub-Project</b>   |
|----------|---|--|
|          |   | <p><b>Motor Garage Area(Jhalawar)</b>- 4 Temporary shops. (Temporary Impact on Livelihood). But during visit in that site with PHED Officials, it was found that due to construction of drainage by local department, four affected persons have already shifted their business in a permanent building beyond the ROW. So during execution of work there will not be any impact on these APs. (photo that they have shifted)</p> <p><b>Bus Stand Area(Jhalrapattan)</b> Previously four APs name were mentioned; now it has been decided by concerned Dept that existing pipeline will be used in that area.</p> <p><b>In Gopal Ghat Road,Jhalrapattan-</b> Previously 11 APs name was mentioned in SRP. To minimize IR Impact (considering the narrow space on either side side of the road),new alignment has been finalized after consultations with the locals and with PHED dept. Therefore, accordingly, the new alignment will traverse through one piece of private land. The owner of this land has given his written consent for this pipeline work (<b>NOC from the land owner is attached</b>).</p> <p>So, finally, in Jhalawar and Jhalrapattan Water Supply scheme, during execution of work , temporary impact will be on just two households</p> <ul style="list-style-type: none"> <li>• one person whose crop will be lost and</li> <li>• another a small part of whose structure will be lost during laying of pipeline).</li> </ul> <p>Identity cards have been distributed to these 2 affected persons dated 3<sup>rd</sup> Sept 2009.</p> |
| <b>2</b> | <b>Physical progress of sub-projects with Resettlement and IP Impacts</b> |  |
| a)       | Engineering Progress  | <p><b>In Jhalawar</b>, Civil Work Started by the Contractor. Presently the construction of ESRs in Housing Board Colony, Dhanwara, Balaji ki Chatri and Radi Ke Balaji is under progress. Excavation work has started in PHED(Police Station) ESR and Top Khana ESR.</p> <p>Also laying of rising main from Mama Bhanja Circle to Housing Board Colony and Pipaji ki Deh to Radi Ke Balaji is completed and Khandia More to Balaji ki Chatri rising main work is under progress.</p> <p>The distribution lines have also been laid down in 15100 mtr at zone 3 and zone 6 (Balaji ki Chatri and Housing Board).</p> <p><b>Lab Building:</b> Brickwork up to roof slab level completed. Shuttering work for roof slab is under progress.</p>  |

| SN   | <b>Jhalawar Water Supply Sub-Project</b>   |  |
|--|--|--|
|  |  | <p><b>In Jhalrapatan</b>, Excavation completed in STC Ground ESR. Possession of land for ESR in Senior Sec. School yet to be obtained.</p> <p>The work of laying rising main pipeline from Mundalia Kheri to STC ground ESR is under progress.</p> <p><b>Intake Works</b> - Rail Both Side completed at Banswara.</p> <p><b><i>The section of subproject where APs are located the civil works has not started yet and no civil works will be undertaken in the particular section until all compensation has been provided.</i></b></p> |
| b)   | Ground Clearing  | Completed  |
| c)   | Land acquisition   | No scope of land acquisition.  |
| d)   | Structure Demolition Progress  | Not applicable   |
| <b>3 Resettlement and/or IP Development Plan Scope</b>       |  |  |
| a)   | Determination of actual scope of Land Acquisition and Resettlement                       | Not applicable   |
| b)   | Determination of actual impacts to Indigenous Peoples                                    | Not applicable   |
| c)   | Difference from scope of impacts from the Resettlement Plan or IP Development Plan(IPDP) | Not applicable   |
| d)   | Status and Plan of RP update   | Approved by ADB on 27.4.09.  |
| <b>4 Institutional Arrangements</b>                          |  |  |
| a)   | Key Organizations involved in RP/IPDP Implementation                                     | IPMU, IPMC, IPIU, DSC, NGO.  |
| b)   | Progress on Activities Implemented by Other Organizations                                | PIU and NGO office (Dayanand Lodha) has already established in Jhalawar.   |
| c)   | Specific Implementation Arrangements for IPs.  | Not applicable   |
| <b>5 Compensation Rates, Payment and Assistance Delivery</b> |  |  |
| a)   | Compensation Rates for Land  | Not applicable   |
| b)   | Resettlement Allowances  | Work is in progress. There are 2 affected persons. ID cards have been issued to both   |
| c)   | Standing Crops and Trees etc.  | Required   |
| d)   | Compensation for Structures and Allowances for Relocation                                | Required   |
| e)   | Allocation and Utilization of Resettlement Compensation                                  | Yet to be paid   |
| f)   | Payment Delivery to Affected Groups and Individuals                                      | Till now no required   |
| g)   | Assistance Delivery to Affected IPs.   | Not applicable   |

| <b>SN</b> | <b>Jhalawar Water Supply Sub-Project</b>   |   |
|-----------|--|---|
| <b>6</b>  | <b>Status of Land Acquisition, Resettlement and Reconstruction</b>                           |   |
| a)        | Adjustment and Redistribution of Land  | Not applicable  |
| b)        | Structure Relocation and Reconstruction  | Not applicable  |
| c)        | Restoration of Affected Public Infrastructure and Facilities                                 | Not applicable  |
| d)        | Restoration of Land used for Construction-related Activities                                 | Not applicable  |
| e)        | Implementation Progress of Income Restoration Activities                                     | Not required  |
| f)        | Support to Vulnerable Groups   | Not required  |
| g)        | Implementation Progress of Specific Measures for IPs.  | Not applicable  |
| <b>7</b>  | <b>Consultation and Disclosure Activities and Grievance Procedures</b>                       |   |
| a)        | Consultations on Compensation Standards and Fees, Relocation Option etc                      | Consultations were conducted and efforts will be made to lay pipeline during non-crop period. |
| b)        | Specific Consultations Conducted with IPs on the Project, its Impacts and Assistance to IPs. | Not applicable  |
| c)        | Grievances Received and Actions Taken to Address Them  | Till now there is no grievances received from any one.  |
| <b>8</b>  | <b>Problems and Future work Plan</b>   |   |
| a)        | Problems Encountered and Solutions Provided  | Till now no problems encountered.   |
| b)        | Future Work Plan (Staffing, Training and Work Schedule)                                      | Required  |
| <b>9</b>  | <b>Works undertaken for last quarter and work plan for coming quarter</b>                    |   |
| a)        | Last quarter   | Distribution of ID cards to APs   |
| b)        | Coming quarter   | Opening of bank account and disbursement of assistance money.                                 |

## 5.8 JAISALMER DRAINAGE (Package JSL/DR/01)

| SN       |  |   |
|----------|--|---|
| <b>1</b> | <b>Introduction</b>  |   |
| a)       | Description of ongoing sub-project   | Construction of 5.7 km drainage and 2 culverts  |
| b)       | List of Sub-Projects with Resettlement and/or Indigenous Peoples(IP) Impacts             | No R&R issues involved  |
| <b>2</b> | <b>Physical progress of sub-projects with Resettlement and IP Impacts</b>                |   |
| a)       | Engineering Progress   | <ul style="list-style-type: none"> <li>• Construction of 981 m drain has been completed for drain number 1.</li> <li>• Construction of 2019 m drain has been completed for drain number 3.</li> <li>• Construction of 1100 m drain has been completed for drain number 4</li> <li>• <b><i>There are no APs in this sub-project therefore disbursement of R&amp;R assistance is not applicable.</i></b></li> </ul> |
| b)       | Ground Clearing  | It was done by clearing bushes, plants etc.   |
| c)       | Land acquisition   | No land acquisition involved  |
| d)       | Structure Demolition Progress  | Not applicable  |
| <b>3</b> | <b>Resettlement and/or IP Development Plan Scope</b>                                     |   |
| a)       | Determination of actual scope of Land Acquisition and Resettlement                       | There is no impact in this sub-project. There is no scope of land acquisition as all proposed construction work has been proposed on government- municipal/revenue/railway land.  |
| b)       | Determination of actual impacts to Indigenous Peoples                                    | There is no impact on IPs   |
| c)       | Difference from scope of impacts from the Resettlement Plan or IP Development Plan(IPDP) | There is no impact on indigenous people therefore IPDP is not required  |
| d)       | Status and Plan of RP update   | Approved by ADB on 24.10.09.  |
| <b>4</b> | <b>Institutional Arrangements</b>  |   |
| a)       | Key Organizations involved in RP/IPDP Implementation                                     | IPMU, IPMC, IPIU, DSC and NGO/CAPP  |
| b)       | Progress on Activities Implemented by Other Organizations                                | There is no other organization involved; the key organization are involve in designing, construction activities, supervision and monitoring   |
| c)       | Specific Implementation Arrangements for IPs.  | Not applicable  |
| <b>5</b> | <b>Compensation Rates, Payment and Assistance Delivery</b>                               |   |
| a)       | Compensation Rates for Land  | Not applicable  |
| b)       | Resettlement Allowances  | Not applicable  |
| c)       | Standing Crops and Trees etc.  | Not applicable  |
| d)       | Compensation for Structures and Allowances for Relocation                                | Not applicable  |
| e)       | Allocation and Utilization of Resettlement Compensation                                  | Not applicable  |

|           |  |   |
|-----------|--|---|
| <b>SN</b> |  |   |
| f)        | Payment Delivery to Affected Groups and Individuals  | Not applicable                                    |
| g)        | Assistance Delivery to Affected IPs.   | Not applicable                                    |
| <b>6</b>  | <b>Status of Land Acquisition, Resettlement and Reconstruction</b>                           |   |
| a)        | Adjustment and Redistribution of Land  | Not applicable                                    |
| b)        | Structure Relocation and Reconstruction  | Not applicable                                    |
| c)        | Restoration of Affected Public Infrastructure and Facilities                                 | Not applicable                                    |
| d)        | Restoration of Land used for Construction-related Activities                                 | Not applicable                                    |
| e)        | Implementation Progress of Income Restoration Activities                                     | Not applicable                                    |
| f)        | Support to Vulnerable Groups   | Not applicable                                    |
| g)        | Implementation Progress of Specific Measures for IPs.  | Not applicable                                    |
| <b>7</b>  | <b>Consultation and Disclosure Activities and Grievance Procedures</b>                       |   |
| a)        | Consultations on Compensation Standards and Fees, Relocation Option etc                      | Not applicable                                    |
| b)        | Specific Consultations Conducted with IPs on the Project, its Impacts and Assistance to IPs. | Not applicable                                    |
| c)        | Grievances Received and Actions Taken to Address Them  | Not applicable                                    |
| <b>8</b>  | <b>Problems and Future work Plan</b>   |   |
| a)        | Problems Encountered and Solutions Provided  | No problem faced in this sub-projects             |
| b)        | Future Work Plan (Staffing, Training and Work Schedule)                                      | No work is necessary in relation to social sector |
| <b>9</b>  | <b>Works undertaken for last quarter and work plan for coming quarter</b>                    |   |
| a)        | Last quarter   | NA  |
| b)        | Coming quarter   | NA  |

## 5.9 JAISALMER WATER SUPPLY (Package JSL/WS/02)

| SN       |  |  |
|----------|--|--|
| <b>1</b> | <b>Introduction</b>  |  |
| a)       | Description of ongoing sub-project   | Providing, Laying, Jointing, Testing & Commissioning of water pipe line for the strengthening of distribution system and rising main pipeline; Construction and Commissioning of elevated service reservoirs and providing pumping system and ancillary works  |
| b)       | List of Sub-Projects with Resettlement and/or Indigenous Peoples(IP) Impacts             | R&R issues involved are temporary in nature.   |
| <b>2</b> | <b>Physical progress of sub-projects with Resettlement and IP Impacts</b>                |  |
| a)       | Engineering Progress   | <ul style="list-style-type: none"> <li>• Soil testing has been completed</li> <li>• Procurement of 30 Km of DI pipe</li> <li>• 5.3 Km pipe laying is completed</li> <li>• <b><i>The section of subproject where APs are located the civil works has not started yet and no civil works will be undertaken in the particular section until all compensation has been provided.</i></b></li> </ul> |
| b)       | Ground Clearing  | Yet to be done   |
| c)       | Land acquisition   | No land acquisition involved   |
| d)       | Structure Demolition Progress  | Not applicable   |
| <b>3</b> | <b>Resettlement and/or IP Development Plan Scope</b>                                     |  |
| a)       | Determination of actual scope of Land Acquisition and Resettlement                       | Not applicable   |
| b)       | Determination of actual impacts to Indigenous Peoples                                    | There is no impact on IPs  |
| c)       | Difference from scope of impacts from the Resettlement Plan or IP Development Plan(IPDP) | Not applicable   |
| d)       | Status and Plan of RP update   | Approved by ADB on 30.03.09  |
| <b>4</b> | <b>Institutional Arrangements</b>  |  |
| a)       | Key Organizations involved in RP/IPDP Implementation                                     | RUIDP, IPMC, PIU, DSC and NGO/CAPP   |
| b)       | Progress on Activities Implemented by Other Organizations                                | There is no other organization involved; the key organizations are involved in designing, construction activities, supervision and monitoring  |
| c)       | Specific Implementation Arrangements for IPs.  | Not applicable   |
| <b>5</b> | <b>Compensation Rates, Payment and Assistance Delivery</b>                               |  |
| a)       | Compensation Rates for Land  | Not applicable   |
| b)       | Resettlement Allowances  | Yet to be paid to 23 identified APs of which 14 have been distributed I-cards.   |
| c)       | Standing Crops and Trees etc.  | Not applicable   |
| d)       | Compensation for Structures and Allowances for Relocation                                | Not applicable   |
| e)       | Allocation and Utilization of Resettlement Compensation                                  | For disbursement to 23 APs, total allocation is Rs 240562  |

|           |  |   |
|-----------|--|---|
| <b>SN</b> |  |   |
| f)        | Payment Delivery to Affected Groups and Individuals  | Yet to be paid  |
| g)        | Assistance Delivery to Affected IPs.   | Not applicable  |
| <b>6</b>  | <b>Status of Land Acquisition, Resettlement and Reconstruction</b>                           |   |
| a)        | Adjustment and Redistribution of Land  | Not applicable  |
| b)        | Structure Relocation and Reconstruction  | Not applicable  |
| c)        | Restoration of Affected Public Infrastructure and Facilities                                 | Not applicable  |
| d)        | Restoration of Land used for Construction-related Activities                                 | Construction is in the progress and land is being restored as and when construction activities are over |
| e)        | Implementation Progress of Income Restoration Activities                                     | Yet to be implemented   |
| f)        | Support to Vulnerable Groups   | Not applicable  |
| g)        | Implementation Progress of Specific Measures for IPs.  | Not applicable  |
| <b>7</b>  | <b>Consultation and Disclosure Activities and Grievance Procedures</b>                       |   |
| a)        | Consultations on Compensation Standards and Fees, Relocation Option etc                      | Consultations were conducted and 14 Days compensation for the loss of their income was decided.         |
| b)        | Specific Consultations Conducted with IPs on the Project, its Impacts and Assistance to IPs. | Not applicable  |
| c)        | Grievances Received and Actions Taken to Address Them  | Not yet received  |
| <b>8</b>  | <b>Problems and Future work Plan</b>   |   |
| a)        | Problems Encountered and Solutions Provided  | No problem faced in this sub-projects as of today   |
| b)        | Future Work Plan (Staffing, Training and Work Schedule)                                      | It is being made as reflected in the SRPs of the sub-projects   |
| <b>9</b>  | <b>Works undertaken for last quarter and work plan for coming quarter</b>                    |   |
| a)        | Last quarter   | Distribution of ID cards to APs   |
| b)        | Coming quarter   | Opening of bank account and disbursement of assistance money.   |

**5.10 JAISALMER WASTE WATER (Package JSL/WW/01)**

| <b>SN</b> |  |  |
|-----------|--|--|
| <b>1</b>  | <b>Introduction</b>  |  |
| a)        | Description of ongoing sub-project   | Sewerage and waste stabilization pond  |
| b)        | List of Sub-Projects with Resettlement and/or Indigenous Peoples(IP) Impacts             | R&R issues involved in this subproject for sewer network in the city,  |
| <b>2</b>  | <b>Physical progress of sub-projects with Resettlement and IP Impacts</b>                |  |
| a)        | Engineering Progress   | <ul style="list-style-type: none"> <li>• 4.6 Km pipe procured and received at site</li> <li>• 3.2 Km pipe laid</li> <li>• Excavation of oxidation pond</li> </ul> Note :- Land allotment letter for STP site is attached herewith<br><b><i>The section of subproject where APs are located the civil works has not started yet and no civil works will be undertaken in the particular section until all compensation has been provided.</i></b> |
| b)        | Ground Clearing  | It was done by clearing bushes, plants etc.  |
| c)        | Land acquisition   | No land acquisition involved   |
| d)        | Structure Demolition Progress  | Not applicable   |
| <b>3</b>  | <b>Resettlement and/or IP Development Plan Scope</b>                                     |  |
| a)        | Determination of actual scope of Land Acquisition and Resettlement                       | There is no resettlement impact in this sub-project. There is no scope of land acquisition as all proposed construction work has been proposed on government-municipal/revenue/railway land.   |
| b)        | Determination of actual impacts to Indigenous Peoples                                    | There is no impact on Indigenous People  |
| c)        | Difference from scope of impacts from the Resettlement Plan or IP Development Plan(IPDP) | There is no impact on indigenous people in all DSC-II sub-projects therefore IPDP is not required  |
| d)        | Status and Plan of RP update   | Approved by ADB on 30.03.09  |
| <b>4</b>  | <b>Institutional Arrangements</b>  |  |
| a)        | Key Organizations involved in RP/IPDP Implementation                                     | RUIDP, IPMC, PIU, DSC and NGO/CAPP   |
| b)        | Progress on Activities Implemented by Other Organizations                                | There is no organization involved; the key organizations are involved in designing, construction activities, supervision and monitoring  |
| c)        | Specific Implementation Arrangements for IPs.  | Not applicable   |
| <b>5</b>  | <b>Compensation Rates, Payment and Assistance Delivery</b>                               |  |
| a)        | Compensation Rates for Land  | Not applicable   |
| b)        | Resettlement Allowances  | Yet to be paid to 23 identified APs of which 14 have been distributed I-cards.   |
| c)        | Standing Crops and Trees etc.  | Not applicable   |
| d)        | Compensation for Structures and Allowances for Relocation                                | Not applicable   |
| e)        | Allocation and Utilization of Resettlement Compensation                                  | For 23 APs , total allocation is Rs 240562   |

|           |  |   |
|-----------|--|---|
| <b>SN</b> |  |   |
| f)        | Payment Delivery to Affected Groups and Individuals  | Yet to be paid  |
| g)        | Assistance Delivery to Affected IPs.   | Not applicable  |
| <b>6</b>  | <b>Status of Land Acquisition, Resettlement and Reconstruction</b>                           |   |
| a)        | Adjustment and Redistribution of Land  | Not applicable  |
| b)        | Structure Relocation and Reconstruction  | Not applicable  |
| c)        | Restoration of Affected Public Infrastructure and Facilities                                 | Not applicable  |
| d)        | Restoration of Land used for Construction-related Activities                                 | Construction is in the progress and land is being restored as and when construction activities are over |
| e)        | Implementation Progress of Income Restoration Activities                                     | Yet to be implementation  |
| f)        | Support to Vulnerable Groups   | Yet to be given   |
| g)        | Implementation Progress of Specific Measures for IPs.  | Not applicable  |
| <b>7</b>  | <b>Consultation and Disclosure Activities and Grievance Procedures</b>                       |   |
| a)        | Consultations on Compensation Standards and Fees, Relocation Option etc                      | Consultations were conducted and 14 Days compensation for the loss of their income was decided.         |
| b)        | Specific Consultations Conducted with IPs on the Project, its Impacts and Assistance to IPs. | Not applicable  |
| c)        | Grievances Received and Actions Taken to Address Them  | Not yet received  |
| <b>8</b>  | <b>Problems and Future work Plan</b>   |   |
| a)        | Problems Encountered and Solutions Provided  | No problem faced in this sub-projects as of today   |
| b)        | Future Work Plan (Staffing, Training and Work Schedule)                                      | It is being made as reflected in the SRPs of respective sub-projects                                    |
| <b>9</b>  | <b>Works undertaken for last quarter and work plan for coming quarter</b>                    |   |
| a)        | Last quarter   | Distribution of ID cards to APs   |
| b)        | Coming quarter   | Opening of bank account and disbursement of assistance money.   |

**5.11 SIKAR DRAINAGE (Package No. RUSDIP/TR-02/SKR/DR-01)**

|          |   |  |
|----------|---|--|
| SN       |   |  |
| <b>1</b> | <b>Introduction</b>   |  |
| a)       | Description of ongoing sub-project  | Construction of 2 km Drainage  |
| b)       | List of Sub-Project with Resettlement and/or indigenous                                   | No R&R issue involved  |
| <b>2</b> | <b>Physical Progress of sub-project with Resettlement and IP impacts</b>                  |  |
| a)       | Engineering Progress  | Raising of old drain up to 216mt.<br><b><i>There are no APs in this sub-project; therefore disbursement of R&amp;R assistance is not applicable.</i></b>                                     |
| b)       | Ground Clearing   | It was done by clearing bushes, plants etc.  |
| c)       | Land Acquisition  | No Land Acquisition involved   |
| d)       | Structure Demolition Progress   | Not Applicable   |
| <b>3</b> | <b>Resettlements and/or IP Development Plan Scope</b>                                     |  |
| a)       | Determination of actual scope of Land Acquisition and Resettlement                        | There is no resettlement impact in this sub-project. There is no scope of land acquisition as all proposed construction work has been proposed on government-municipal/revenue/railway land. |
| b)       | Determination of actual impacts to indigenous peoples                                     | There is no impact on IPs  |
| c)       | Difference from scope of impacts from the Resettlement Plan of IP Development Plan (IPDP) | There is no impact on indigenous people in all DSC-II sub-projects therefore IPDP is not required  |
| d)       | Status and Plan of RP update  | Approved by ADB on 1.09.09   |
| <b>4</b> | <b>Institutional Arrangements</b>   |  |
| a)       | Kay Organizations involved in RP/IPDP Implementation                                      | IPMU,IPMC,IPIU,DSC-II and NGO  |
| b)       | Progress on Activities Implemented by Other Organizations                                 | There is no other organization involved; the key organization are involve in designing, construction activities, supervision and monitoring  |
| c)       | Specific Implementation Arrangements for IPs.   | Not Applicable   |
| <b>5</b> | <b>Compensation Rates, Payment and Assistance Delivery</b>                                |  |
| a)       | Compensation Rates for Land   | Not Applicable   |
| b)       | Resettlement Allowances   | Not Applicable   |
| c)       | Standing Crops and Trees etc.   | 13 Nos Trees   |
| d)       | Compensation for Structures and Allowances for Relocation                                 | Not Applicable   |
| e)       | Allocation and Utilization of Resettlement Compensation                                   | Not Applicable   |
| f)       | Payment Delivery to Affected Groups and Individuals                                       | Not Applicable   |
| g)       | Assistance Delivery to Affected IPs.  | Not Applicable   |
| <b>6</b> | <b>Status of Land Acquisition, Resettlement and Reconstruction</b>                        |  |
| a)       | Adjustment and Redistribution of Land   | Not Applicable   |
| b)       | Structure Relocation and Reconstruction   | Not Applicable   |

|          |  |   |
|----------|--|---|
| c)       | Restoration of Affected Public Infrastructure and Facilities                                 | Not Applicable                                    |
| d)       | Restoration of Land used for Construction- related Activities                                | Not Applicable                                    |
| e)       | Implementation Progress of Income Restoration Activities                                     | Not Applicable                                    |
| f)       | Support to Vulnerable Groups   | Not Applicable                                    |
| g)       | Implementation Progress of Specific Measures for IPs.  | Not Applicable                                    |
| <b>7</b> | <b>Consultation and Disclosure Activities and Grievance Procedures</b>                       |   |
| a)       | Consultations on Compensation Standards and Fees, Relocation Option etc.                     | Not Applicable                                    |
| b)       | Specific consultations conducted with IPs on the Project, its Impacts and Assistance to IPs. | Not Applicable                                    |
| c)       | Grievances Received and Actions Taken to Address Them  | Not Applicable                                    |
| <b>8</b> | <b>Problems and Future Work Plan</b>   |   |
| a)       | Problems Encountered and Solutions Provided  | No Problem faced in this sub-projects             |
| b)       | Future Work Plan (Staffing, Training and Work Schedule)                                      | No work is necessary in relation to social sector |
| <b>9</b> | <b>Works undertaken for last quarter and work plan for coming quarter</b>                    |   |
| a)       | Last quarter   | NA  |
| b)       | Coming quarter   | NA  |

## 6.0 SRP Implementation Monitoring

### Identified Indicators for Monitoring SRP Implementation

- Public Information and Disclosures of SRP in local vernacular
- Distribution of AP's Identity Cards
- Capacity Building Interventions
- Employment of APs in Project Civil Works
- Grievance Redressal Committee (City Level Committee- CLC to doubly act as GRC).

A format has been circulated to all Assistant Community Officers' ACOs stationed at different subproject towns to monitor the progress of RP implementation against above mentioned parameters. (Format attached as annexure - 1)

### Summary Status of SRP implementation

#### Tranche 1

#### Status of Distribution of ID cards to affected persons

| Town                      | Sub project            | Total AP | Card Distributed | Pending |
|---------------------------|------------------------|----------|------------------|---------|
| Alwar                     | Water supply           | 2        | 2                | 0       |
|                           | Waste water            | 15       | 10               | 5       |
|                           | ROB                    | 3        | 3                | 0       |
|                           | Solid waste management | 0        | 0                | 0       |
| Jaisalmer                 | Water supply           | 23       | 14               | 9       |
|                           | Waste water            | 23       | 14               | 9       |
|                           | Drainage               | 0        | 0                | 0       |
|                           | Solid waste management | 0        | 0                | 0       |
| Jhalawar –<br>Jhalarpatan | Water supply           | 2        | 2                | 0       |
|                           | Solid waste management | 0        | 0                | 0       |

- It has been found out that for pending cases of I - card distribution in Jaisalmer (9) and Alwar (5), the APs could not be traced as they were mobile vendors who probably have shifted on their own.
- The 23 APs in Jaisalmer water supply and waste water sub projects are common and most likely the construction work of water supply and waste water may take place together so that one time assistance money may be disbursed among the APs. However, if both the works do not take place simultaneously, then the assistance money as decided for each subproject has to be disbursed separately as the 23 APs would be temporarily affected as and when the construction works start.

The CAPP report (in vernacular) is attached for further reference.

| <b>Tranche -2</b> |                    |                  |                         |                |
|-------------------|--------------------|------------------|-------------------------|----------------|
| <b>S. No</b>      | <b>Sub Project</b> | <b>Total APs</b> | <b>Card Distributed</b> | <b>Pending</b> |
| 1                 | Baran Drainage     | 41               | 0                       | 41             |
| 2                 | Baran ROB          | 24               | 0                       | 24             |
| 3                 | Barmer WS          | 35               | 0                       | 35             |
| 4                 | Barmer WW          | 35               | 0                       | 35             |
| 5                 | Bharatpur Drainage | 3                | 0                       | 3              |
| 6                 | Bharatpur WS       | 5                | 0                       | 5              |
| 7                 | Bundi WS           | 24               | 0                       | 24             |
| 8                 | Bundi WW           | 50               | 0                       | 50             |
| 9                 | Chittorgarh ROB    | 3                | 0                       | 3              |
| 10                | Churu ROB          | 1                | 0                       | 1              |
| 11                | Churu WS           | 10               | 0                       | 10             |
| 12                | Dholpur WW         | 1                | 0                       | 1              |
| 13                | Nagaur WS          | 98               | 0                       | 98             |
| 14                | Nagaur WW          | 98               | 0                       | 98             |
| 15                | Rajsamand WS       | 13               | 0                       | 13             |
| 16                | Rajsamand WW       | 27               | 0                       | 27             |
| 17                | Sawai Madhopur ROB | 5                | 0                       | 5              |
| 18                | Sawai Madhopur WW  | 1                | 0                       | 1              |
| 19                | Sikar WW           | 90               | 0                       | 90             |

## 7.0 Institutional Arrangement

### Social Organisation within RUSDIP

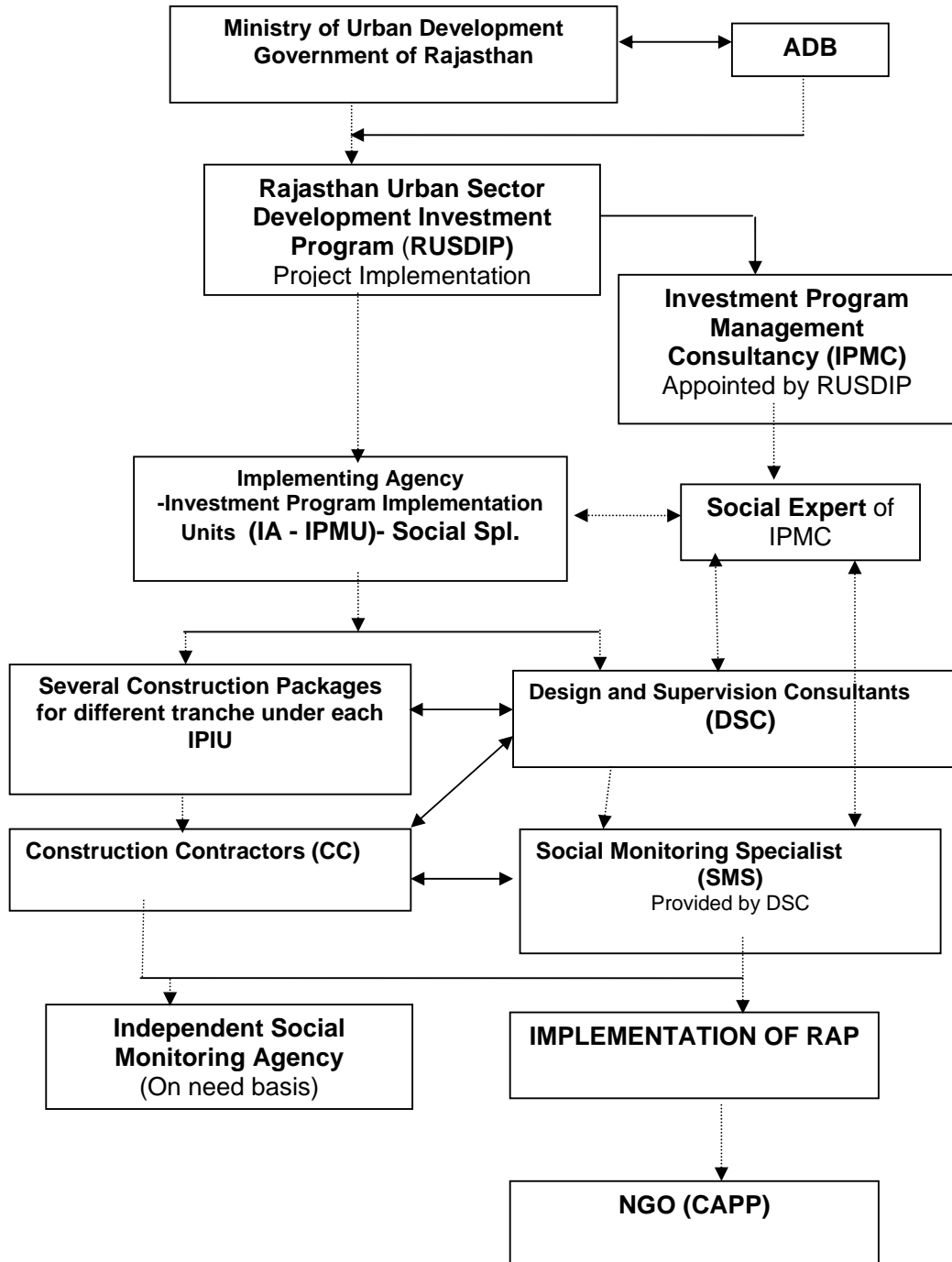

## 8.0 Grievance Redress Process

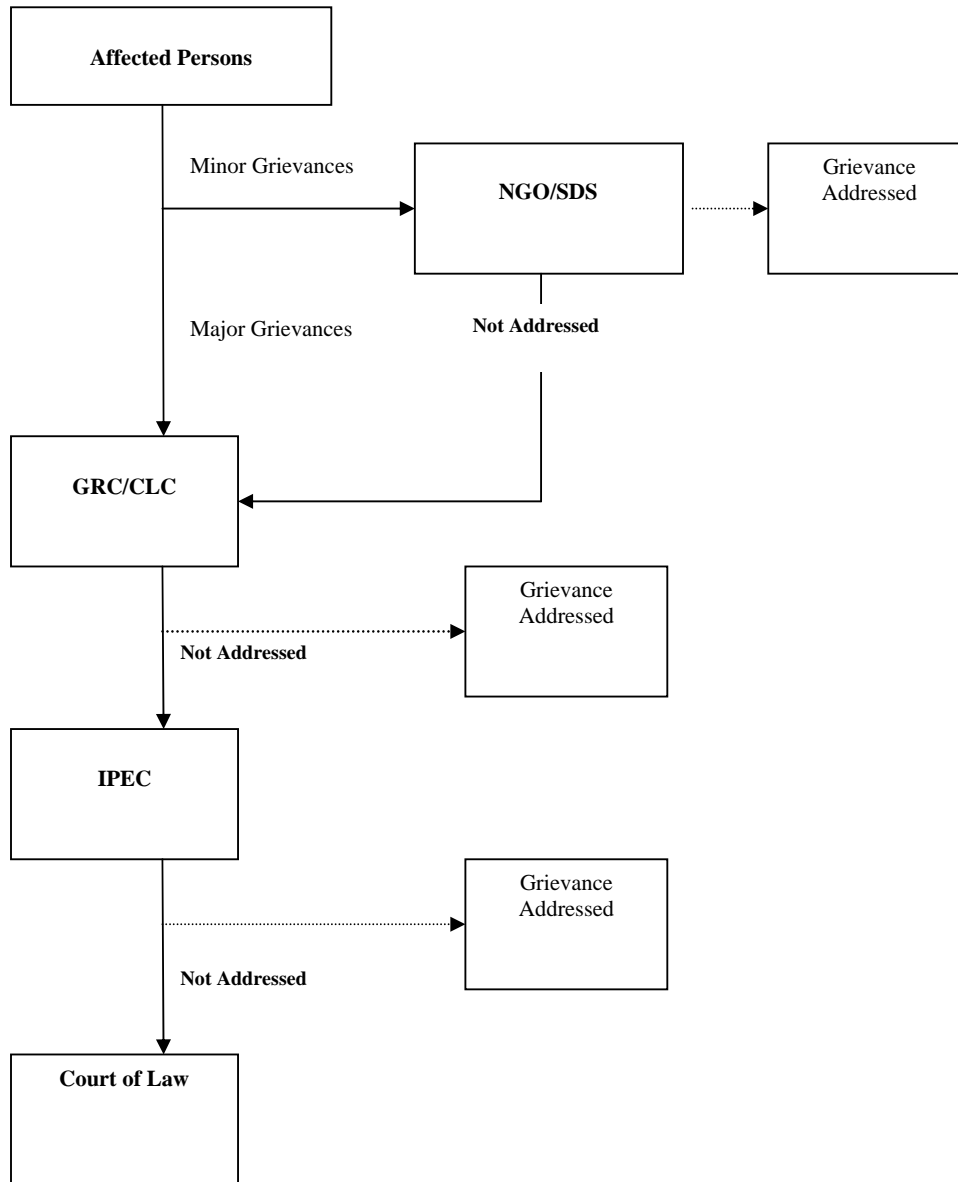

## 9.0 Implementing Agency NGO – CAPP activities (Community Action and Participation Programme)

The institutional arrangement for the implementation of SRP required the engagement of a Non Governmental Organisation (NGO). The IPMU engaged - Indian Institute of Rural Management (IIRM) Jaipur, is consultant for Community Action and Participation Program (CAPP), mobilized on 2<sup>nd</sup> August 2008, a Jaipur based NGO for the implementation of SRP. This report provides progress of the implementation of SRP for following sub-projects.

## 9.1 Organizational Structure

This organization was mobilized on 2<sup>nd</sup> August 2008. The head quarter is at Jaipur and the organizational structure is as follows.

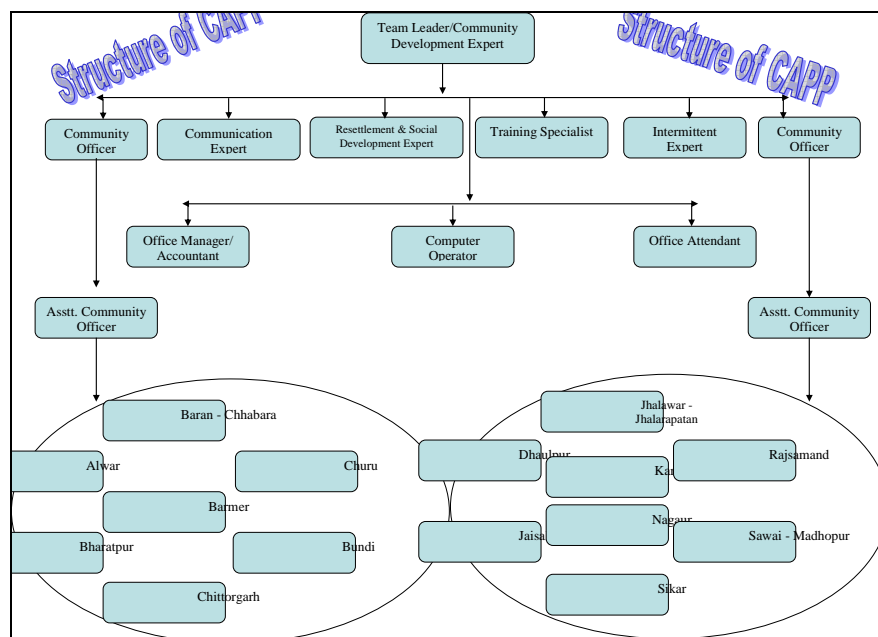

## 9.2 Activities

**The various activities of this NGO have been as follows:**

- To identify key stakeholders and consult closely with them on their views about the project and resettlement effects, including the people likely to get affected
- To identify any vulnerable groups (for example the very poor, those without formal title, pastoralists, households headed by women, indigenous peoples, isolated groups, the disabled) who might require special assistance and consult with them.
- To provide assistance to APs for opening bank account in case they do not have any.
- To disburse the assistance money (in cheques) among APs.
- To help in building capacity of APs to address resettlement issues if any
- To develop appropriate set of indicators for gathering and analyzing information on resettlement impacts; the indicators shall include but not limited to issues like budget and timeframe regarding land acquisition if any, relocation of APs if any, delivery of entitlement packages, living standards and level of satisfaction by the APs in post resettlement period.
- To review the laws, regulations and directives of the government that apply to land acquisition and resettlement, including for those without formal title.
- To review the prepared time-bound RP with appropriate provisions and sources of Funding.
- To review the working of institutional framework that have been delegated responsibilities for preparation of the detailed assets inventories, provide compensation, undertake relocation work, take responsibility for income restoration, supervise, manage and monitor the implementation of land acquisition and resettlement. This includes the environmental and social management and monitoring for the resettlement process. And to recommend an institutional

strengthening strategy and or formation and training of a resettlement unit within the executing agency, if required.

- Prepare and presentation of Base Line Report and Monitoring and evaluation plan for consensus of all concerned authorities. This will include filled up formats for collection of data during quarterly review of the project.  
**(Format attached)**

### 9.3 Mobilization Schedule

**CAPP** is the implementing agency and the representatives are called as Assistant Community Officers (ACOs) engaged at different towns. Each ACO is in charge of all subprojects that fall in that particular town. It needs special mentioning that the ACOs have been appointed and carefully stationed in their respective home towns so that knowledge about local area and communication in local dialects can be made use to the fullest to expedite the implementation process.

Below is the mobilization schedule of CAPP.

| SI No. | Towns       | Name                  | Date of mobilization |
|--------|-------------|-----------------------|----------------------|
| 1      | Alwar       | Mr. Anil Kumar Pandey | 1.04.09              |
| 2      | Jaisalmer   | Mrs. Seema Tanwar     | 29.07.09             |
| 3      | Jhalawar    | Mr. Dayanand Lodha    | 30.07.09             |
| 4      | Chittorgarh | Mr. Mahendra Kumar    | 29.07.09             |

## 10 Loan Covenants

**(Project-1)**

**(as on 30 September, 2009)**

| Project Specific Covenants   | Status/issues   |
|--|---|
| <b>Social</b>  |   |
| 1) The EA Shall : (LA Schedule 5 Para 14)<br>(a) Undertake the Project in accordance with the Borrower's and State Laws and regulations, ADB's Policy on Involuntary Resettlement (1995) and the RF  | <b>Complied</b>   |
| 2. b) ensure that to the extent possible, Subprojects will not require land acquisition or involuntary resettlement, however, if land acquisition and / or involuntary resettlement are required for any subproject; the EA shall ensure following:<br>(i) a RP for the Subproject, acceptable to ADB is prepared, in accordance with applicable laws and regulations and the RF, and submitted to ADB for review and approval before award of related civil works contract proper consultation during preparation of the RP with the affected persons, as also disclosure of the RP to the affected persons including information on land acquisition and compensation process undertaken;<br>(ii) all land, rights of way and other land related rights required for the subprojects are acquired or made available; | All the prepared subprojects are without any land acquisition.<br><br>RPs for all subprojects are prepared and submitted to ADB and updated quarterly monitoring report up to September 2009 also submitted.<br><br>The availability of required land, right of way etc are ensured for each sub project. The latest status may be referred at Para2.4.1 of the |

| Project Specific Covenants  | Status/issues   |
|---|---|
| <p>(iii) all affected persons are compensated in accordance with the agreed RP before commencement of civil works of the related subproject including any section – wise hand over thereof, strictly in accordance with the stipulation in the related civil works contract. If during detailed design and implementation, any modification and/ additional land acquisition or involuntary resettlement impacts are identified, the RP will be prepared (or modified if existing) in accordance with applicable laws and regulations and the RF and prior approval of ADB obtained before further implementation of RP;</p> <p>(iv) ensure that efficient grievance redressal mechanisms are in place in accordance with the related RP to assist affected persons resolve queries and complaints if any, in a timely manner;</p> <p>(v) ensure that all compensation at replacement value for acquired assets made to affected persons well in advance for them to make alternative arrangement , before commencement of civil works.</p> | <p>QPR.<br/>The distribution of ID Cards, to Affected Persons, already commenced by IPIUs and Compensation disbursement program is being under taken as per the RPs for each sub-projects.</p> <p>Grievance redressal mechanisms established.</p> <p>Being complied</p> |
| <p>3. The EA shall ensure that if any impact is identified during planning, design or implementation of any Subproject on indigenous peoples, that an IPDP or integration of specific actions for the indigenous people in the RP is prepared in accordance with ADB’s policy on Indigenous people (1998) and the IPDF and that the same is further (i) approved by ADB before award of related civil works contract, and (ii) implemented before commencement of related civil works contract. Any updation to the IPDP due to detailed design or during implementation shall follow requirement similar to the RPs. (LA Schedule 5 para 15)</p>   | <p>SRPs prepared in accordance to the guideline of ADB and being monitored and detailed in Quarterly Monitoring Report.</p>   |
| <p>4. The EA shall ensure that civil works contracts under the project follow all applicable labor laws of the Borrower and the State and that these further include provisions to the effect that contractors; (i) carry out HIV/AIDS awareness programs for labor and disseminate information at worksites on risks of sexually transmitted diseases and HIV/AIDS as part of health and safety measures for those employed during construction ; and (ii) follow the implement all statutory provisions on labor (including not employing or using children as labor, equal pay for equal work). health, safety, welfare, sanitation, and working conditions. Such contract shall also include clauses for termination by the Sate /EA in case of any breach of the stated provisions by the Contractors. (LA Schedule 5 Para 16 )</p>  | <p>Being Complied<br/>Necessary provisions of Labor laws and provisions of ADB guidelines are incorporated in the bidding documents prepared for all sub project works. Strict compliance is being observed.</p>  |

**(Project-2) (as on 30 September, 2009)**

| Project Specific Covenants  | Status / Issues  |
|---|--|
| <b>Social</b>   |  |
| 1. The EA Shall : (LA Schedule 5 Para 14)<br>(a) Undertake the Project in accordance with the Borrower's and State Laws and regulations, ADB's Policy on Involuntary Resettlement (1995) and the RF   | <b>Complied</b>  |
| 2. (b) ensure that to the extent possible, Subprojects will not require land acquisition or involuntary resettlement, however, if land acquisition and / or involuntary resettlement are required for any subproject; the EA shall ensure following:<br>(i) a RP for the Subproject, acceptable to ADB is prepared, in accordance with applicable laws and regulations and the RF, and submitted to ADB for review and approval before award of related civil works contract proper consultation during preparation of the RP with the affected persons, as also disclosure of the RP to the affected persons including information on land acquisition and compensation process undertaken;<br>(ii) all land, rights of way and other land related rights required for the subprojects are acquired or made available;<br><br>(iii) all affected persons are compensated in accordance with the agreed RP before commencement of civil works of the related subproject including any section – wise hand over thereof, strictly in accordance with the stipulation in the related civil works contract. If during detailed design and implementation, any modification and/ additional land acquisition or involuntary resettlement impacts are identified, the RP will be prepared (or modified if existing) in accordance with applicable laws and regulations and the RF and prior approval of ADB obtained before further implementation of RP;<br>(iv) ensure that efficient grievance redressal mechanisms are in place in accordance with the related RP to assist affected persons resolve queries and complaints if any, in a timely manner;<br>(v) ensure that all affected persons shall be paid compensation in accordance with ADB's Policy on Involuntary Resettlement (1995), the RF, and laws and regulations of the Borrower's and State, before commencement of civil works. | All the prepared subprojects are without any land acquisition.<br><br>RPs for all subprojects and updated quarterly monitoring report up to September 2009 are prepared and submitted to ADB.<br><br>The availability of required land / right of way, for all sub projects, is timely ensured and regularly monitored. The updated status of land issues may be at para 2.4.1 of this QPR<br>The distribution of ID Cards to Affected Persons is commenced in the IPIUs and Compensation disbursement program is being under taken as per the RPs for each sub-projects.<br><br>Grievance redressal mechanisms established.<br><br>Being complied |
| 3. The EA shall ensure that if any impact is identified during planning, design or implementation of any Subproject on indigenous peoples, that an IPDP or integration of specific actions for the indigenous people in the RP is prepared in accordance with ADB's policy on Indigenous people (1998) and the IPDF and that the same is further (i) approved by ADB before award of related civil works contract, and (ii) implemented before commencement of related civil works  | IPDP & SRPs prepared in accordance to the guideline of ADB and being monitored and detailed in Quarterly Monitoring Report.  |

| Project Specific Covenants   | Status / Issues  |
|--|--|
| contract. Any updation to the IPDP due to detailed design or during implementation shall follow requirement similar to the RPs. (LA Schedule 5 para 15)  |  |
| 4. The EA shall ensure that civil works contracts under the project follow all applicable labor laws of the Borrower and the State and that these further include provisions to the effect that contractors; (i) carry out HIV/AIDS awareness programs for labor and disseminate information at worksites on risks of sexually transmitted diseases and HIV/AIDS as part of health and safety measures for those employed during construction ; and (ii) follow and implement all statutory provisions on labor (including not employing or using children as labor, equal pay for equal work). health safety, welfare, sanitation, and working conditions. Such contract shall also include clauses for termination by the Sate/EA in case of any breach of the stated provisions by the Contractors. (LA Schedule 5 Para 16 a) | Necessary provisions of Labor laws and provisions of ADB guidelines are incorporated in the bidding documents prepared for all sub project works. Strict compliance is being observed. |
| <b>5. If any Project related facilities are located within the premises of a public school, the EA shall construct and/or rehabilitate the existing toilet facilities with separate and adequate provisions for female and male students.</b> (LA Schedule 5 Para 16 (b) )   | Adequate provisions are taken in the DPRs and Bid Documents for creation of directed facilities and compliance shall be ensured through the construction period.                       |

### MONTHLY REPORT ON NGO ACTIVITIES

(Sub Project \_\_\_\_\_)

#### Deployment schedule

| Name | Designation | Deployed at | Man Months     |                 |                             |         |
|------|-------------|-------------|----------------|-----------------|-----------------------------|---------|
|      |             |             | Total allotted | Utilized So Far | Current quarter utilization | Balance |
|      |             |             |                |                 |                             |         |
|      |             |             |                |                 |                             |         |
|      |             |             |                |                 |                             |         |
|      |             |             |                |                 |                             |         |

#### Record of Activities of NGO

| Parameter  | Unit | Date | Sub-project | Issues raised/ discussed | Entitlement (Rs.) | Amount disbursed (Rs.) as of date |
|--|------|------|-------------|--------------------------|-------------------|-----------------------------------|
| Total APs identified   | No.  |      |             |                          | -                 | -                                 |
| ID card Distributed  | No.  |      |             |                          | -                 | -                                 |
| R&R assistance distributed/ disbursed to APs   | No.  |      |             |                          | -                 | -                                 |
| i. Shifting allowance  |      |      |             |                          |                   |                                   |
| ii. Livelihood assistance  |      |      |             |                          |                   |                                   |
| iii. Crop compensation.  |      |      |             |                          |                   |                                   |
| iv. Other<br>.....   |      |      |             |                          |                   |                                   |
| Public consultation meeting held with APs  | No.  |      |             |                          | -                 | -                                 |
| Public awareness about R&R Framework of RUIDP (distribution of entitlement matrix leaflet) | No.  |      |             |                          | -                 | -                                 |
| Awareness campaign about HIV/AIDS at labour camps  | No.  |      |             |                          | -                 | -                                 |
| Cases brought to GRC for redressal   | No.  |      |             |                          | -                 | -                                 |
| Consultation with other stakeholders (specify)   | No.  |      |             |                          | -                 | -                                 |
| Any other activities (specify)   |      |      |             |                          | -                 | -                                 |

**DETAILS OF CONSULTATION MEETING**  
(Quarterly report)

| <b>S. No.</b> | <b>Consultation held with</b>  | <b>Date</b> | <b>Place</b> | <b>Purpose of consultation</b> | <b>Issues discussed</b> | <b>Participants</b> | <b>Documentation</b> |
|---------------|--|-------------|--------------|--------------------------------|-------------------------|---------------------|----------------------|
| 1             | APs  |             |              |                                |                         |                     |                      |
| 2             | Other stakeholders (local people, community leaders, elected representatives, govt. officials etc) |             |              |                                |                         |                     |                      |
| 3             | Labor  |             |              |                                |                         |                     |                      |
| 4             | IPIU   |             |              |                                |                         |                     |                      |

## Copy of I card distribution by CAPP ( in Hindi)



RAJASTHAN URBAN SECTOR DEVELOPMENT INVESTMENT PROGRAM (RUSDIP)  
COMMUNITY ACTION PARTICIPATION PROGRAM (CAPP)

No- IIRM/CAPP/RUSDIP/2009/ 276

दिनांक:- 6 अक्टूबर, 2009

सेवा में,  
श्रीमान परियोजना निदेशक जी,  
आर. यू. आई. डी. पी.  
जयपुर ।

विषय:-पहचान पत्र (ID) वितरण कार्य की प्रगति से अवगत करवाने बाबत ।

महोदय,

उपरोक्त विषयान्तर्गत निवेदन है कि परियोजना कार्यों से प्रभावित व्यक्तियों को पहचान पत्र वितरण कार्य में सहयोग हेतु आपके निर्देशानुसार आज दिनांक तक परियोजना शहरों में कैप इकाइयों द्वारा किये गये कार्य की प्रगति निम्नानुसार है -

| क्र.सं. | शहर का नाम  | कुल प्रभावित | प्रभावित से सम्पर्क | निर्धारित प्रपत्र भरना | पहचान पत्र वितरण | शेष से सम्पर्क का प्रयास |
|---------|-------------|--------------|---------------------|------------------------|------------------|--------------------------|
| 1       | अलवर        | 20           | 15                  | 15                     | 15               | 05                       |
| 2       | जैसलमेर     | 23           | 19                  | 19                     | 14               | 09                       |
| 3       | झालावाड़    | 2            | 2                   | 2                      | 2                | 00                       |
| 4       | चित्तौड़गढ़ | *            |                     |                        |                  |                          |

\* नोट:- चित्तौड़गढ़ शहर में विनियोजन कार्यक्रम के तहत किये जाने वाले आधारभूत विकास कार्य (आर.ओ.बी.) से प्रभावितों कि पहचान कर सम्पर्क कैप इकाई द्वारा किया जा रहा है ।

श्रीमान् के अवलोकनार्थ एवं मार्ग निर्देशन हेतु सेवा में प्रस्तुत है ।

आपके निरन्तर सहयोग एवं मार्ग निर्देशन की अपेक्षा के साथ ।

सधन्यवाद ।

डा० एम.एस.डोरिया

कैप-आर.यू.एस.डी.आई.पी.  
जयपुर ।

AVS Building 3<sup>rd</sup> Floor, Jawahar Circle, JLN Marg, Malviya Nagar, Jaipur - 302 017, Rajasthan, INDIA  
Phone: 91-141-2545831, 2721520, 255162, 2553791/92 Fax: 91-141-2721919

Email: cappruidp@sancharnet.in, cappruidp@rediffmail.com Website: www.ruidp.org  
Indian Institute of Rural Management (IIRM), Jaipur - Consultants for CAPP  
Mainframe/capp new/CAPP Staff/PAN/letters/ letter to PD reg affected person dated 6<sup>th</sup> October

## Paper clippings of CAPP activities – Jhalawar



दैनिक नवज्योति • कोटा, गुरुवार, 1 अक्टूबर 2009

## 4 झालावाड़

### जल संरक्षण विषय पर निबंध प्रतियोगिता

न्यूज सर्विस

झालावाड़, 30 सितम्बर।  
राजस्थान शहरी क्षेत्र विकास कार्यक्रम  
राज्य सरकार परियोजना में कार्यरत  
समुदायिक कार्यवाही एवं सहभागिता  
कार्यक्रम सी.ए. पी. पी. इकाई की  
ओर से बुधवार को शहर के रा. बा.  
ड. मा. वि. में विद्यार्थी जागरूकता  
कार्यक्रम के तहत जल संरक्षण विषय  
पर निबंध प्रतियोगिता का आयोजन  
किया गया। जिसमें 60 छात्राओं ने  
भाग लिया। इस अवसर पर विद्यार्थियों  
को जल संरक्षण व जल के महत्त्व  
के बारे में बताया गया।

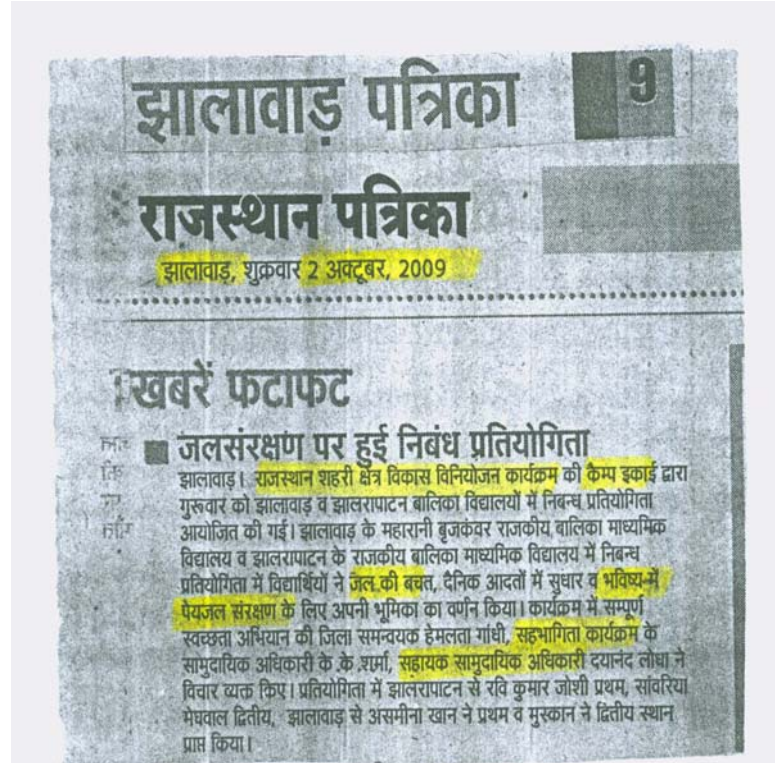

**Annexure -4**

**Jhalawar- copy of IPIU letter stating change in alignment.**

Rajasthan Urban Sector Development  
Investment Program -RUIDP-II



Shah Technical Consultants Private Limited  
in association with  
Mott MacDonald Pvt. Ltd. & SOWIL Limited.

Plot No.1& 2- Shubham City, Near Housing Board, Kota Road, Jhalawar-326001  
Phone No.07432-232743; Fax :07432-232744 , E-Mail : [stczalawar@gmail.com](mailto:stczalawar@gmail.com)

Ref: STC/RUSDIP/P3/JH/TL/ 1065

DATE: 17.09.2009

To,  
The Project Officer  
Drainage & Resettlement Specialist,  
IPMU,RUIDP,  
Jaipur

Sub:- Jhalawar SRP would require correction according to the new alignment.

The alignment has changed from Imli Door,near, Hanuman Mandir to Charbhujaji Temple,near Gopal Ghat Road,Jhalrapattan due to some narrow road and residential area in both the sides of the road. Now the new alignment traverses through one piece of private land owned by Mangi Lal Da Bhai. A letter of consent by the owner of this land is attached herewith who has no objection. ( Letter attached).

In Bus stand area,Jhalrapattan,4 Affected Persons(APs) name are mentioned in SRP,but after visiting this site and confirmation from concerned persons,existing pipeline will be used and there is no need to any new work.

In Jhalawar,old motor garage area,four Affected Persons names are mentioned in SRP,because they were then found to have encroached ROW for their commercial purpose.But a few months ago,due to construction of drain by local administration, they shifted their business themselves in a permanent building beyond the reach of ROW.So now during laying of pipeline in this area, there will not be any affected person.(Photos are also attached).

It may be noted that due to changed alignment and shifting of their business in a Permanent building,the number of APs too has reduced from 19 to 2. The final list of APs is attached.

Regards

17/9/09  
Shah Technical Consultants Pvt Ltd.  
Team Leader DSC HR  
R.A (Local)  
Jsc U. Jhalawar

23/09/09  
अधिसाक्षी अभियन्ता  
आर० यू० एम० डी० अ ई० पी०  
परियोजना क्रियन्त्वयन ईकाई  
झालावाड़

## NOC from the land owner for Jhalawar – Jhalarpatan water supply sub project

अनापत्ती प्रमाण पत्र

दिनांक 11/08/2009 को जालशपटन में मंगीलालदा भाई से उनके निजी खेत से पाइपलाइन डालने के संबंध में चर्चा की गई और सब डेप्युटी वॉर की गई रिजोल्यूशन फ्रेमवर्क/प्लान की विस्तृत जानकारी दी गई।

मंगीलालदा भाई, जो पूर्व में सरकारी कर्मचारी रहे हैं, इस काम को लेकर काफी उत्साहित हैं और सहयोग देने की इच्छा जाहिर की है। साथ-ही साथ अपने खेत से पाइप-लाइन डालने की स्वीकृति भी दे ~~कर~~



मंगीलालदा भाई

**Annexure-6**

**Photographs of progress in each subproject**

**Alwar Photos**



**SCHEME NO.2 OHSR**



**SCHEME NO.2 OHSR**



**TEJ MANDI OHSR**



**TEJ MANDI OHSR**



**ROB ALWAR AT LC NO.-117**



**ROB ALWAR AT LC NO.-117**

## Jhalawar Photos



Housing board ESR



Dhanwara ESR



Bala ji Ki Chatri ESR



Dhanwara Shuttering of conical dome



Laboratory -A



Laboratory Building

# Jaisalmer Photos



Drain -01 work under progress



Completed part of drain



Public consultation by CAAP



Public consultation by CAAP



Laying of waste water pipeline



Testing of Pipe

## Sikar Photos



Old and New construction



New construction of Drain



Existing condition of drain



Rain water pond, water will be drained out by construction of new drain



Training for RP Implementation



Training for RP Implementation