



# Social Monitoring Report

---

Project Number: 40031  
March 2010

## IND: Rajasthan Urban Sector Development Investment Program

Prepared by Local Self Government Department

This report has been submitted to ADB by the Local Self Government Department and is made publicly available in accordance with ADB's public communications policy (2005). It does not necessarily reflect the views of ADB.

**Asian Development Bank**

## Contents

<b>1.0 Background</b>	<b>1</b>
<b>2.0 Objective</b>	<b>1</b>
<b>3.0 Short Resettlement Plan (SRP)</b>	<b>1</b>
<b>4.0 Summary of Sub-Projects</b>	<b>2</b>
<b>5.0 SRP Implementation Progress of Sub Projects</b>	<b>9</b>
<b>6.0 SRP Implementation Monitoring</b>	<b>37</b>
<b>7.0 Institutional Arrangement</b>	<b>49</b>
<b>8.0 Grievance Redress Process</b>	<b>51</b>
<b>9.0 Implementing Agency NGO – CAPP activities (Community Action and Participation Programme)</b>	<b>51</b>
<b>10 Loan Covenants</b>	<b>53</b>

## **1.0 Background**

1.1 The Local Self Government Department (LSGD) under the Urban Governance Department of Government of Rajasthan (GoR) is executing the Rajasthan Urban Sector Development Investment Program (RUSDIP) in fifteen (15) towns namely, Alwar, Baran-Chhabra, Barmer, Bharatpur, Bundi, Chittorgarh, Churu, Dhaulpur, Jaisalmer, Jhalawar-Jhalrapatan, Karauli, Nagaur, Rajsamand, SawaiMadhopur and Sikar with financial assistance from Asian Development Bank (ADB) under Multi Tranche Financing Facility (MFF). The investment program covers major urban infrastructure works viz., Water Supply, Waste Water Management, Solid Waste Management, Urban Transport and Roads, Social Infrastructure, Support Infrastructure for Cultural Heritage and Urban Drainage. The program period is for seven (7) years i.e., up to 2014 starting in 2008. It is expected that the investment program would improve infrastructure through the development, design and implementation of a series of subprojects, each providing improvements in a particular sector (water supply, sewerage, solid waste etc) in each town.

1.2 Tranche-I of Investment Program covers Alwar, Jaisalmer and Jhalawar/Jhalrapatan towns and is currently under construction stage. Tranche-II and Tranche-III cover the remaining 12 towns namely, Bharatpur, Karauli, Dholpur, SawaiMadhopur, Churu, Sikar, Barmer, Nagaur, Chittorgarh, Rajsamund, Bundi and Baran-Chhabra. They are under different stages of project preparation and implementation. The Investment Program is intended to optimize the socio economic development in district headquarters and towns, improve the urban environment cum living conditions as well as increment in tourism activities.

1.3 The Investment Program Management Unit (IPMU), headed by Project Director with assistance by experienced Engineering and Finance officers, is responsible for project execution, implementation and management cum supervision of sub-projects.

## **2.0 Objective**

The main objective of the Investment Program is to reduce poverty levels in the State.

## **3.0 Short Resettlement Plan (SRP)**

3.1 Project and project components (sub-projects) assisted by ADB warrants safeguards in the form of Involuntary Resettlement Plan in order to address adverse social impacts such as losses of land, resources, and means of livelihood or social support systems. The Executing Authority recognized the need to address involuntary resettlement and accordingly prepared "The Policy Framework and Entitlements for the program based on national laws: *The Land Acquisition Act, 1894* (LAA, amended in 1984), and the National Resettlement and Rehabilitation Policy, 2007 (NRRP); ADB's *Policy on Involuntary Resettlement*, 1995; and the agreed Resettlement Framework (RF). Subsequently, Short Resettlement Plan was prepared for each sub-project. This Quarterly Progress Report is for those sub-projects which are currently under construction phase.

#### 4.0 Summary of Sub-Projects

The summary of sub-projects schedule and overall progress as on 31 March 2010 is as under:

#### 4.1 Summary of Sub-Project Schedule and Status – Tranche 1

Locations	Sub-projects components (Package No.)	Starting date of Implementation	Projected months of completion	Schedule date of completion (Extended date of completion)	Physical progress (%) as on 31.03.2010
Alwar	<b>Water Supply-</b> Replacement of inefficient pumping machinery of pump houses and tube wells including electrical equipment; replacement of riser pipes and submersible cables in tube wells; providing and installation of chlorination equipments, etc. in Alwar. <b>{RUSDIP/TR-01/ALW-JHL/WS-01 Lot-1 (Alwar)}</b>	23.06.2008	12	22.06.2009 <b>(22.02.2010)</b>	100.0% <b>(Completed)</b>
Alwar	<b>Water Supply -</b> Providing, Laying, Jointing, Testing & Commissioning of water pipe line for the strengthening of distribution system and replacement of Leaking pipelines and rising main pipelines; Construction and Commissioning of Elevated Service Reservoirs. <b>{RUSDIP/TR-01/ALW/WS-02}</b>	09.09.2008	24	08.09.2010	70.0%

Locations	Sub-projects components (Package No.)	Starting date of Implementation	Projected months of completion	Schedule date of completion (Extended date of completion)	Physical progress (%) as on 31.03.2010
Alwar	<b>Waste water</b> - Providing, Laying, Jointing, Testing and Commissioning part of outfall sewer of 1000 mmdia HDPE pipe including construction of all necessary manholes, appurtenances, etc. and restoration of roads as per detailed specification in Alwar. { <b>RUSDIP/ TR-01/ ALW/WW/01- Lot2</b> }	15.12.2008	12	14.12.2009 (14.03.2010) <b>Further Extended for 2 months</b>	70.0%
Alwar	<b>Waste water</b> - Providing, Laying, Jointing, Testing and Commissioning of outfall/ trunk sewers of 800 to 1200 mm RCC pipe including construction of all necessary manholes, appurtenances, etc. and restoration of roads as per detailed specification in Alwar { <b>RUSDIP/ TR-01/ALW/WW/02 (Lot-1)</b> }	10.07.2009	24	09.07.2011	30.0%
Alwar	<b>Waste water</b> - Design, Construction, Supply, Erection, Testing, Commissioning and five years Operation & Maintenance of 20 MLD Sewage Treatment Plant (WSP) near Agyara village including all Civil, Electrical, Mechanical, Pumping and other allied works etc. at Alwar { <b>RUSDIP/ TR-01/ALW/WW/02 (Lot-2)</b> }	22.08.2009	24	21.08.2011	5.0%

<b>Locations</b>	<b>Sub-projects components (Package No.)</b>	<b>Starting date of Implementation</b>	<b>Projected months of completion</b>	<b>Schedule date of completion (Extended date of completion)</b>	<b>Physical progress (%) as on 31.03.2010</b>
<b>Alwar</b>	<b>Bridge/ROB</b> - Construction of Approaches & Viaduct spans of ROB at Itarana Level Crossing no. 117 in Alwar { <b>RUSDIP/TR-01/ALW/BR/01</b> }	13.07.2009	24	12.07.2011	35.0%
<b>Alwar</b>	<b>Solid waste</b> - Development of Sanitary landfill Site in Alwar { <b>RUSDIP/TR-01/ALW/SW/05</b> }	24.08.2009	12	23.08.2010	10.0%
<b>Jaisalmer</b>	<b>Water Supply</b> - Design, Supply, Construction, installation and Commissioning of Raw Water pumping Station at Mohangarh, Jaisalmer and providing, laying, jointing and commissioning of 600 mmdia pipeline approx. 57 Km from Mohangarh to WTP Gajroopsar, Jaisalmer and O & M { <b>RUSDIP/TR-01/JSL/WS-01</b> }	12.07.2009	24	11.07.2011	18.1%
<b>Jaisalmer</b>	<b>Water Supply</b> - Providing, Laying, Jointing, Testing & Commissioning of water pipe line for the strengthening of distribution system and rising main pipeline; Construction and Commissioning of Elevated service reservoirs and providing pumping system and ancillary works { <b>RUSDIP/TR-01/JSL/WS-02</b> }	09.09.2008	24	08.09.2010	31.0%

Locations	Sub-projects components (Package No.)	Starting date of Implementation	Projected months of completion	Schedule date of completion (Extended date of completion)	Physical progress (%) as on 31.03.2010
Jaisalmer	<b>Waste water</b> - Sewerage and Waste stabilization Ponds in Phase-I in Jaisalmer{ <b>RUSDIP/TR-01/ JSL/WW-01</b> }	11.08.2008	30	10.02.2011	21.43 %
Jaisalmer	<b>Drainage</b> - Construction of new drains and minor bridges in Jaisalmer{ <b>RUSDIP/TR-01/ JSL/DR-01</b> }	08.07.2008	18	07.01.2010	100% <b>(Completed)</b>
Jaisalmer	<b>Solid Waste-</b> Development of sanitary landfill sites in Jaisalmer{ <b>RUSDIP/TR-01/ JSL/SW-07</b> }	24.08.2009	12	23.08.2010	26.0%
<b>Jhalawar-Jhalrapatan</b>	<b>Water Supply</b> - Improvement of intake structures; Replacement of pumping machinery; rehabilitation of old WTP's; Providing, Laying, Jointing, Testing & Commissioning of water pipe line for the distribution system and rising mains; Construction and Commissioning of SRs { <b>RUSDIP/TR-01/ JHL/WS-02</b> }	02.09.2008	24	01.09.2010	55.0%
<b>Jhalawar-Jhalrapatan</b>	<b>Solid Waste-</b> Development of Sanitary landfill Sites in Jhalawar{ <b>RUSDIP/TR-01/JHL/SW/08</b> }	10.02.2010	12	09.02.2011	Just awarded, no physical progress

#### 4.2 Summary of Sub-Project Schedule and Status – Tranche 2

Locations	Sub-projects components (Package No.)	Starting date of Implementation	Projected months of completion	Schedule date of completion	Physical progress (%) as on 31.03.2010
Sikar	<b>Drainage:</b> Construction of storm water drainage in Sikar { <b>RUSDIP/TR-2/SKR/DR/01</b> }	11.07.2009	24	10.07.2011	25.11%
Sikar	<b>Waste water:</b> Design, Construction, Supply, erection testing, commissioning and five years operation & maintenance of Sewage Treatment plant 10 MLD near 132KVGSS including all civil, electrical, mechanical, pumping and other allied works and Supply, laying, joining, testing and commissioning of outfall sewer, various Trunk sewers, collecting and lateral sewers connecting to out fall sewer, along with all necessary manholes, appurtenances etc. at Sikar{ <b>RUSDIP/ TR-02/SKR/ WW/01</b> }	16.07.2009	30	15.01.2012	6.5%
Chittorgarh	<b>Bridge:</b> Construction of 2 nos. high level bridge on river Gambhiri&Bedach in Chittorgarh { <b>RUSDIP/TR-02/CHT/BR/01</b> }	12.07.2009	24	11.07.2011	40.0%
Karauli	<b>Water Supply:</b> Construction of OHSRs and balancing reservoir including Providing, Laying, Jointing, Testing and Commissioning of DI pipelines in Distribution system and Transmission	15.07.2009	24	14.07.2011	17.08%

Locations	Sub-projects components (Package No.)	Starting date of Implementation	Projected months of completion	Schedule date of completion	Physical progress (%) as on 31.03.2010
	system; and replacing of existing leaking pipelines; Replacement of Water Meters for UWSS in Karauli town { <b>RUSDIP/ TR-02/ KRL/WS/01</b> }				
<b>Nagaur</b>	<b>Water Supply:</b> Construction of OHSRs and CWRs including Providing, Laying, Jointing, Testing and Commissioning of uPVC and DI pipelines in Distribution system and Transmission system; Construction of Pumping stations and ancillary works; Replacement of Water Meters for UWSS in Nagaur town { <b>RUSDIP/ TR-02/ NGR/WS/01</b> }	21.08.2009	24	20.08.2011	4.0%
<b>Baran</b>	<b>ROB:</b> Construction of 2 lane ROB at level crossing no. 37 on NH 76 at Baran { <b>RUSDIP/ TR-02/ BRN/BR/02</b> }	21.08.2009	24	20.08.2011	8.5%
<b>SawaiMadhopur</b>	<b>ROB:</b> Construction of Railway over Bridge at Kherda Railway crossing (on NH-116 at level crossing no. T/2-B) at SawaiMadhopur { <b>RUSDIP/TR-02/ SMD/BR/01</b> }	21.08.2009	24	20.08.2011	9.0%
<b>SawaiMadhopur</b>	<b>Waste Water:</b> Design, Construction, Supply, erection testing, commissioning and five years operation & maintenance of Sewage Treatment plant 10 MLD near Surwal Village including all civil, electrical, mechanical,	04.11.2009	30	03.05.2012	2.0%

Locations	Sub-projects components (Package No.)	Starting date of Implementation	Projected months of completion	Schedule date of completion	Physical progress (%) as on 31.03.2010
	pumping and other allied works and Supply, laying, joining, testing and commissioning of outfall sewer, various Trunk sewers and lateral sewers connecting to out fall, along with all necessary manholes, appurtenances, etc. at SawaiMadhopur <b>{RUSDIP/ TR-02/ SMD/WW/02}</b>				
<b>Churu</b>	<b>ROB:</b> Construction of 2 lane ROB at level crossing no. 168C, on Churu-Fatehpur (NH-65) <b>{RUSDIP/TR-2/CHU/BR/01}</b>	25.08.2009	24	24.08.2011	0.30%
<b>Barmer</b>	<b>Waste Water:</b> Design, Construction, Supply, Erection, Testing, Commissioning and five years Operation & Maintenance of Sewage Treatment plant 10 MLD including all Civil, Electrical, Mechanical, Pumping and other allied works and Supply, Laying, Joining, Testing and Commissioning of Outfall sewer, various Trunk sewers, collecting and lateral sewers along with all necessary manholes, appurtenances etc. at Barmer <b>{RUSDIP/ TR-02/ BMR/ WW/02}</b>	03.09.2009	30	02.03.2012	0.32%

Locations	Sub-projects components (Package No.)	Starting date of Implementation	Projected months of completion	Schedule date of completion	Physical progress (%) as on 31.03.2010
Bundi	<b>Water Supply:</b> Construction of OHSRs and CWRs including Providing, Laying, Jointing, Testing and Commissioning of uPVC and DI pipelines in Distribution system and Transmission system; Construction of Tubewells; Construction of Pumping stations; Replacement of Water Meters for UWSS in Bundi town. {RUSDIP/ TR-02/ BND/WS/02}	03.11.2009	24	02.11.2011	1.0% - Just started
Bharatpur	<b>Drainage:</b> Construction of storm water drainage system at Ramnagar, Domar& Kali Bagichi to Golabag at Bharatpur{RUSDIP/ TR-02/ BPR/DR/01}	20.11.2009	24	19.11.2011	5.0%

## 5.0 SRP Implementation Progress of sub projects–

### 5.1 Alwar Water Supply Package No.RUSDIP/TR-01/ALW-JHL/WS-01 Lot-1 (Alwar)

1	Introduction	
a)	Description of ongoing sub-project	Replacement of inefficient pumping machinery in 69 tube wells, replacement of 19 centrifugal pumps including electrical equipment, laying of rising mains for tube well in 13.15 km; construction of 4 chlorinator rooms including installation of machines.
b)	List of Sub-Projects with Resettlement and/or Indigenous Peoples(IP) Impacts	No R&R issues involved.
2	Physical progress of sub-projects with Resettlement and IP Impacts	
a)	Engineering Progress	<ul style="list-style-type: none"> <li>• Replacement of pumping machinery of 69 TWs completed</li> <li>• Replacement of 19 numbers centrifugal pump completed</li> <li>• 35 nos. stand-by submersible pump set delivered.</li> <li>• Construction of 4 nos. chlorinator rooms completed</li> <li>• uPVC rising main for tube well – completed</li> <li>• NO PENDING WORK</li> </ul>
b)	Ground Clearing	Done as per requirement

c)	Land acquisition	Not applicable
d)	Structure Demolition Progress	Not applicable
<b>3</b>	<b>Resettlement and/or IP Development Plan Scope</b>	
a)	Determination of actual scope of Land Acquisition and Resettlement	Not applicable
b)	Determination of actual impacts to Indigenous Peoples	There is no impact on IPs
c)	Difference from scope of impacts from the Resettlement Plan or IP Development Plan(IPDP)	Not applicable
<b>4</b>	<b>Institutional Arrangements</b>	
a)	Key Organizations involved in RP/IPDP Implementation	IPMU, IPMC, IPIU, DSC and NGO.
b)	Progress on Activities Implemented by Other Organizations	There is no other organization involved; the key organizations are Involved in designing, construction activities, supervision and monitoring
c)	Specific Implementation Arrangements for IPs.	Not applicable
<b>5</b>	<b>Compensation Rates, Payment and Assistance Delivery</b>	
a)	Compensation Rates for Land	Not applicable
b)	Resettlement Allowances	Not applicable
c)	Standing Crops and Trees etc.	Not applicable
d)	Compensation for Structures and Allowances for Relocation	Not applicable
e)	Allocation and Utilization of Resettlement Compensation	Not applicable
f)	Payment Delivery to Affected Groups and Individuals	Not applicable
g)	Assistance Delivery to Affected IPs.	Not applicable
<b>6</b>	<b>Status of Land Acquisition, Resettlement and Reconstruction</b>	
a)	Adjustment and Redistribution of Land	Not applicable
b)	Structure Relocation and Reconstruction	Not applicable
c)	Restoration of Affected Public Infrastructure and Facilities	Not applicable
d)	Restoration of Land used for Construction-related Activities	Construction is in process and land is being restored as and when construction activity is over in a particular stretch
e)	Implementation Progress of Income Restoration Activities	Not applicable
f)	Support to Vulnerable Groups	Not applicable
g)	Implementation Progress of Specific Measures for IPs.	Not applicable
<b>7</b>	<b>Consultation and Disclosure Activities and Grievance Procedures</b>	
a)	Consultations on Compensation Standards and Fees, Relocation Option etc	As no R&R issue is involved there is no need for such consultation
b)	Specific Consultations Conducted with IPs on the Project, its Impacts and Assistance to IPs.	Not applicable as there is no IP

c)	Grievances Received and Actions Taken to Address Them	Not yet received
<b>8</b>	<b>Problems and Future work Plan</b>	
a)	Problems Encountered and Solutions Provided	No problem faced in this sub-project as of today
b)	Future Work Plan (Staffing, Training and Work Schedules)	Not required

## 5.2 Alwar Water Supply Package No.RUSDIP/TR-01/ ALW/WS-02

<b>1</b>	<b>Introduction</b>	
a)	Description of ongoing sub-project	Construction of 9 OHSRs, 2 CWRs, laying of 75 km distribution pipeline and 11 km rising main pipeline.
b)	List of Sub-Projects with Resettlement and/or Indigenous Peoples(IP) Impacts	R&R issues involved are temporary in nature.
<b>2</b>	<b>Physical progress of sub-projects with Resettlement and IP Impacts</b>	
a)	Engineering Progress	<p><b><u>OHSR and CWR under progress-</u></b></p> <ul style="list-style-type: none"> <li>• OHSRs at TejMandi: - Complete except minor finishing work like final painting, plinth protection.</li> <li>• OHSRs at Scheme No.: 2 - Complete, Water tightening test under progress</li> <li>• OHSRs at Manu Marg: - RCC work Completed.</li> <li>• OHSRs at Ashok Vihar: - RCC work completed &amp; Water tightening test under progress.</li> <li>• OHSR Scheme No 10: - Top dome in progress.</li> <li>• OHSRs at PratapSchool: - II<sup>nd</sup> lift Vertical Wall Completed.</li> <li>• OHSRs at Kala Kuan: - III<sup>rd</sup> Brace completed.</li> <li>• OHSRs at Jodha Patel Nagar: - Ist Brace Completed.</li> <li>• CWRs at Ladia ground: - Vertical Wall Completed.</li> <li>• CWRs at Kala Kuan : Decision yet to taken on capacity of CWR</li> </ul> <p><b><u>Pipe Laying</u></b></p> <ul style="list-style-type: none"> <li>• 9.2 km of rising main pipe line laid and 53.20 km distribution main laid</li> <li>• CWRs at Kala Kuan : Decision yet to taken on capacity of CWR</li> </ul>
b)	Ground Clearing	Done as per requirement
c)	Land acquisition	Not applicable
d)	Structure Demolition Progress	Not applicable
<b>3</b>	<b>Resettlement and/or IP Development Plan Scope</b>	
a)	Determination of actual scope of Land Acquisition and Resettlement	Not applicable
b)	Determination of actual impacts to Indigenous Peoples	Not applicable
c)	Difference from scope of impacts from the Resettlement Plan or IP Development Plan(IPDP)	Not applicable
<b>4</b>	<b>Institutional Arrangements</b>	
a)	Key Organizations involved in RP/IPDP Implementation	IPMU, IPMC, IPIU, DSC and NGO.

b)	Progress on Activities Implemented by Other Organizations	There is no other organizations involved ;the key organizations are involve in designing, construction activities, supervision and monitoring
c)	Specific Implementation Arrangements for IPs.	Not applicable
<b>5</b>	<b>Compensation Rates, Payment and Assistance Delivery</b>	
a)	Compensation Rates for Land	Not applicable
b)	Resettlement Allowances	Yet to be paid work in progress. ID cards have been issued to 2Aps who would be affected.
c)	Standing Crops and Trees etc.	Not applicable
d)	Compensation for Structures and Allowances for Relocation	Not applicable
e)	Allocation and Utilization of Resettlement Compensation	Yet to be done
f)	Payment Delivery to Affected Groups and Individuals	Yet to be paid
g)	Assistance Delivery to Affected IPs.	Not applicable
<b>6</b>	<b>Status of Land Acquisition, Resettlement and Reconstruction</b>	
a)	Adjustment and Redistribution of Land	Not applicable
b)	Structure Relocation and Reconstruction	Not applicable
c)	Restoration of Affected Public Infrastructure and Facilities	Not applicable
d)	Restoration of Land used for Construction-related Activities	Construction is in process and land is being restored as and when construction activity is over in a particular stretch.
e)	Implementation Progress of Income Restoration Activities	Yet to be implemented
f)	Support to Vulnerable Groups	Not applicable
g)	Implementation Progress of Specific Measures for IPs.	Not applicable
<b>7</b>	<b>Consultation and Disclosure Activities and Grievance Procedures</b>	
a)	Consultations on Compensation Standards and Fees, Relocation Option etc	Consultations were conducted and 14 Days compensation for the loss of their income was decided.
b)	Specific Consultations Conducted with IPs on the Project, its Impacts and Assistance to IPs.	Not applicable
c)	Grievances Received and Actions Taken to Address Them	No grievance has been received
<b>8</b>	<b>Problems and Future work Plan</b>	
a)	Problems Encountered and Solutions Provided	No problem faced in this sub-project as of today
b)	Future Work Plan (Staffing, Training and Work Schedules)	It is being made as reflected in the SRPs of the sub-project

### 5.3 Alwar Waste Water Package No. RUSDIP/TR-01/ALW /WW/02 (Lot-1)

<b>1</b>	<b>Introduction</b>	
a)	Description of ongoing sub-project	Providing, Laying, Jointing Testing and Commissioning of outfall / trunk sewers of 800 to 1200 mmdia RCC pipe including construction of all necessary manholes, appurtenance, etc. and restoration of road as per detailed specification in Alwar.
b)	List of Sub-Projects with Resettlement and/or Indigenous Peoples(IP) Impacts	R &R issues are temporary in nature for this lot.
<b>2</b>	<b>Physical progress of sub-projects with Resettlement and IP Impacts</b>	
a)	Engineering Progress	<ul style="list-style-type: none"> <li>• Confirmatory Survey completed.</li> <li>• Manufacturing of pipes started and about 4.1 Km pipe of 800 and 1200 mmdia has manufactured. 2.0 Km procured at site.</li> <li>• 0.5 Km pipe of 1200mm dialaid.</li> <li>• Permission for tree cutting has been taken.</li> </ul>
b)	Ground Clearing	Done as per requirement
c)	Land acquisition	Not applicable
d)	Structure Demolition Progress	Not applicable
<b>3</b>	<b>Resettlement and/or IP Development Plan Scope</b>	
a)	Determination of actual scope of Land Acquisition and Resettlement	Not applicable
b)	Determination of actual impacts to Indigenous Peoples	Not applicable
c)	Difference from scope of impacts from the Resettlement Plan or IP Development Plan(IPDP)	Not applicable
<b>4</b>	<b>Institutional Arrangements</b>	
a)	Key Organizations involved in RP/IPDP Implementation	IPMU, IPMC, IPIU, DSC and NGO.
b)	Progress on Activities Implemented by Other Organizations	There is no other organizations involved; the key organizations are involved in designing, construction activities, supervision and monitoring
c)	Specific Implementation Arrangements for IPs.	Not applicable
<b>5</b>	<b>Compensation Rates, Payment and Assistance Delivery</b>	
a)	Compensation Rates for Land	Not applicable
b)	Resettlement Allowances	ID cards have issued to 10 Aps so far 5 Aps are not traceable so far
c)	Standing Crops and Trees etc.	Not applicable
d)	Compensation for Structures and Allowances for Relocation	
e)	Allocation and Utilization of Resettlement Compensation	Not applicable
f)	Payment Delivery to Affected Groups and Individuals	Yet to be paid
g)	Assistance Delivery to Affected IPs.	Not applicable
<b>6</b>	<b>Status of Land Acquisition, Resettlement and Reconstruction</b>	
a)	Adjustment and Redistribution of Land	Not applicable

b)	Structure Relocation and Reconstruction	
c)	Restoration of Affected Public Infrastructure and Facilities	Not applicable
d)	Restoration of Land used for Construction-related Activities	Not applicable as of today
e)	Implementation Progress of Income Restoration Activities	Yet to be started
f)	Support to Vulnerable Groups	Not applicable
g)	Implementation Progress of Specific Measures for IPs.	Not applicable
<b>7</b>	<b>Consultation and Disclosure Activities and Grievance Procedures</b>	
a)	Consultations on Compensation Standards and Fees, Relocation Option etc	Consultations were conducted and 14 Days compensation for the loss of their income was decided.
b)	Specific Consultations Conducted with IPs on the Project, its Impacts and Assistance to IPs.	Not applicable
c)	Grievances Received and Actions Taken to Address Them	Not yet received
<b>8</b>	<b>Problems and Future work Plan</b>	
a)	Problems Encountered and Solutions Provided	No problem faced in this sub-projects as of today
b)	Future Work Plan (Staffing, Training and Work Schedules)	It is being made as reflected in the SRPs of respective sub-projects

#### 5.4 Alwar Waste Water Package No. RUSDIP/TR-01/ALW /WW/01 (Lot 2)

<b>1</b>	<b>Introduction</b>	
a)	Description of ongoing sub-project	Laying of 1000 mmdia sewer line by trenchless technology in 1.5 km length
b)	List of Sub-Projects with Resettlement and/or Indigenous Peoples(IP) Impacts	No R &R issues as such.
<b>2</b>	<b>Physical progress of sub-projects with Resettlement and IP Impacts</b>	
a)	Engineering Progress	<ul style="list-style-type: none"> <li>• 1550 m HDPE pipe procured at site.</li> <li>• 1000 m pipe laid– rest laying under progress</li> </ul>
b)	Ground Clearing	Not yet done
c)	Land acquisition	Not applicable
d)	Structure Demolition Progress	Not applicable
<b>3</b>	<b>Resettlement and/or IP Development Plan Scope</b>	
a)	Determination of actual scope of Land Acquisition and Resettlement	Not applicable
b)	Determination of actual impacts to Indigenous Peoples	There is no impact on IPs
c)	Difference from scope of impacts from the Resettlement Plan or IP Development Plan(IPDP)	Not applicable
d)	Status and Plan of RP update	Approved by ADB on 27.4.09.
<b>4</b>	<b>Institutional Arrangements</b>	
a)	Key Organizations involved in RP/IPDP Implementation	IPMU, IPMC, IPIU, DSC and NGO.

b)	Progress on Activities Implemented by Other Organizations	There is no other organizations involved; the key organizations are involved in designing, construction activities, supervision and monitoring
c)	Specific Implementation Arrangements for IPs.	Not applicable
<b>5</b>	<b>Compensation Rates, Payment and Assistance Delivery</b>	
a)	Compensation Rates for Land	Not applicable
b)	Resettlement Allowances	NA
c)	Standing Crops and Trees etc.	Not applicable
d)	Compensation for Structures and Allowances for Relocation	Compensation not required for permanent structure as method of construction has been changed to avoid demolition of that structure ( Trenchless technology)
e)	Allocation and Utilization of Resettlement Compensation	Not applicable
f)	Payment Delivery to Affected Groups and Individuals	Yet to be paid
g)	Assistance Delivery to Affected IPs.	Not applicable
<b>6</b>	<b>Status of Land Acquisition, Resettlement and Reconstruction</b>	
a)	Adjustment and Redistribution of Land	Not applicable
b)	Structure Relocation and Reconstruction	Not applicable
c)	Restoration of Affected Public Infrastructure and Facilities	Not applicable
d)	Restoration of Land used for Construction-related Activities	Not applicable as of today
e)	Implementation Progress of Income Restoration Activities	Yet to be started
f)	Support to Vulnerable Groups	Not applicable
g)	Implementation Progress of Specific Measures for IPs.	Not applicable
<b>7</b>	<b>Consultation and Disclosure Activities and Grievance Procedures</b>	
a)	Consultations on Compensation Standards and Fees, Relocation Option etc	Not applicable
b)	Specific Consultations Conducted with IPs on the Project, its Impacts and Assistance to IPs.	Not applicable
c)	Grievances Received and Actions Taken to Address Them	Not yet received
<b>8</b>	<b>Problems and Future work Plan</b>	
a)	Problems Encountered and Solutions Provided	No problem faced in this sub-projects as of today
b)	Future Work Plan (Staffing, Training and Work Schedule)	It is being made as reflected in the SRPs of respective sub-projects

### 5.5 Alwar Solid Waste Management Package No. RUSDIP/TR-1/ALW /SW/05)

<b>1</b>	<b>Introduction</b>	
a)	Description of ongoing sub-project	Development of landfill site at Alwar.
b)	List of Sub-Projects with Resettlement and/or Indigenous Peoples(IP) Impacts	No R & R Issues involve for this subproject

<b>2</b>	<b>Physical progress of sub-projects with Resettlement and IP Impacts</b>	
a)	Engineering Progress	<ul style="list-style-type: none"> <li>Excavation work of one trench completed, rest under progress</li> </ul>
b)	Ground Clearing	Done as per requirement
c)	Land acquisition	Not required
d)	Structure Demolition Progress	Not applicable
<b>3</b>	<b>Resettlement and/or IP Development Plan Scope</b>	
a)	Determination of actual scope of Land Acquisition and Resettlement	Not applicable
b)	Determination of actual impacts to Indigenous Peoples	There is no impact on IPs
c)	Difference from scope of impacts from the Resettlement Plan or IP Development Plan(IPDP)	Not applicable
<b>4</b>	<b>Institutional Arrangements</b>	
a)	Key Organizations involved in RP/IPDP Implementation	IPMU, IPMC, IPIU, DSC and NGO.
b)	Progress on Activities Implemented by Other Organizations	There is no other organizations involved; the key organizations are involved in designing, construction activities, supervision and monitoring
c)	Specific Implementation Arrangements for IPs.	Not applicable
<b>5</b>	<b>Compensation Rates, Payment and Assistance Delivery</b>	
a)	Compensation Rates for Land	Not applicable
b)	Resettlement Allowances	Not applicable
c)	Standing Crops and Trees etc.	Not applicable
d)	Compensation for Structures and Allowances for Relocation	Not applicable
e)	Allocation and Utilization of Resettlement Compensation	Not applicable
f)	Payment Delivery to Affected Groups and Individuals	Not applicable
g)	Assistance Delivery to Affected IPs.	Not applicable
<b>6</b>	<b>Status of Land Acquisition, Resettlement and Reconstruction</b>	
a)	Adjustment and Redistribution of Land	Not applicable
b)	Structure Relocation and Reconstruction	Not applicable
c)	Restoration of Affected Public Infrastructure and Facilities	Not applicable
d)	Restoration of Land used for Construction-related Activities	Not applicable as of today
e)	Implementation Progress of Income Restoration Activities	Not applicable
f)	Support to Vulnerable Groups	Not applicable
g)	Implementation Progress of Specific Measures for IPs.	Not applicable
<b>7</b>	<b>Consultation and Disclosure Activities and Grievance Procedures</b>	
a)	Consultations on Compensation Standards and Fees, Relocation Option etc	Not applicable

b)	Specific Consultations Conducted with IPs on the Project, its Impacts and Assistance to IPs.	Not applicable
c)	Grievances Received and Actions Taken to Address Them	Not applicable
<b>8</b>	<b>Problems and Future work Plan</b>	
a)	Problems Encountered and Solutions Provided	No problem faced in this sub-projects as of today
b)	Future Work Plan (Staffing, Training and Work Schedules)	It is being made as reflected in the SRPs of respective sub-projects

### 5.6 AlwarROB Package No. RUSDIP/TR-1/ALW /BR/01

<b>1</b>	<b>Introduction</b>	
a)	Description of ongoing sub-project	Construction of Approaches & Viaduct spans of ROB at Itarana Level Crossing No. 117 in Alwar.
b)	List of Sub-Projects with Resettlement and/or Indigenous Peoples(IP) Impacts	R & R issues are temporary in nature for this lot.
<b>2</b>	<b>Physical progress of sub-projects with Resettlement and IP Impacts</b>	
a)	Engineering Progress	<ul style="list-style-type: none"> <li>• Necessary approval from Railway authorities taken.</li> <li>• Test Pile constructed and tested on load.</li> <li>• Work of NCC building in Polytechnic college campus completed. Only finishing in process.</li> <li>• Pipe line shifting work completed</li> <li>• 33 KV electric line shifting.</li> <li>• All pile, pile cap &amp; pier casted.</li> <li>• 3 pier cap casted.</li> </ul>
b)	Ground Clearing	Done as per requirement
c)	Land acquisition	Not required
d)	Structure Demolition Progress	After construction of NCC new building it will be demobilized.
<b>3</b>	<b>Resettlement and/or IP Development Plan Scope</b>	
a)	Determination of actual scope of Land Acquisition and Resettlement	Not applicable
b)	Determination of actual impacts to Indigenous Peoples	Not applicable
c)	Difference from scope of impacts from the Resettlement Plan or IP Development Plan(IPDP)	Not applicable
<b>4</b>	<b>Institutional Arrangements</b>	
a)	Key Organizations involved in RP/IPDP Implementation	IPMU, IPMC, IPIU, DSC and NGO.
b)	Progress on Activities Implemented by Other Organizations	There is no other organizations involved; the key organizations are involved in designing, construction activities, supervision and monitoring
c)	Specific Implementation Arrangements for IPs.	Not applicable
<b>5</b>	<b>Compensation Rates, Payment and Assistance Delivery</b>	
a)	Compensation Rates for Land	Not applicable
b)	Resettlement Allowances	ID cards have issued to 3 Aps. Resettlement allowance yet to be paid

c)	Standing Crops and Trees etc.	Not applicable
d)	Compensation for Structures and Allowances for Relocation	
e)	Allocation and Utilization of Resettlement Compensation	Not applicable
f)	Payment Delivery to Affected Groups and Individuals	Yet to be paid
g)	Assistance Delivery to Affected IPs.	Not applicable
<b>6</b>	<b>Status of Land Acquisition, Resettlement and Reconstruction</b>	
a)	Adjustment and Redistribution of Land	Not applicable
b)	Structure Relocation and Reconstruction	NA
c)	Restoration of Affected Public Infrastructure and Facilities	Not applicable
d)	Restoration of Land used for Construction-related Activities	Not applicable as of today
e)	Implementation Progress of Income Restoration Activities	Yet to be started
f)	Support to Vulnerable Groups	Not applicable
g)	Implementation Progress of Specific Measures for IPs.	Not applicable
<b>7</b>	<b>Consultation and Disclosure Activities and Grievance Procedures</b>	
a)	Consultations on Compensation Standards and Fees, Relocation Option etc	Consultations were conducted and 14 Days compensation for the loss of their income was decided.
b)	Specific Consultations Conducted with IPs on the Project, its Impacts and Assistance to IPs.	Not applicable
c)	Grievances Received and Actions Taken to Address Them	Not yet received
<b>8</b>	<b>Problems and Future work Plan</b>	
a)	Problems Encountered and Solutions Provided	No problem faced in this sub-projects as of today
b)	Future Work Plan (Staffing, Training and Work Schedules)	It is being made as reflected in the SRPs of respective sub-projects

### 5.7 JHALAWAR WATER SUPPLY Package No. RUSDIP/TR-1/ JHL/ WS -02

SN	Jhalawar Water Supply Sub-Project	
<b>1</b>	<b>Introduction</b>	
a)	Description of ongoing sub-project	To improve the quality of life and health of the community good quality and sufficient quantity of potable water is a basic need. Existing water supply scheme, as reported, is insufficient. Most of the pipes are leaking at various locations. Some of the areas have low water pressure. Some equipments are also very old. The new design has been prepared to sort out these problems. This Short Resettlement Plan has been prepared for this sub-project involving land acquisition issue if any or involuntary resettlement impacts.

SN		<b>Jhalawar Water Supply Sub-Project</b>
b)	List of Sub-Projects with Resettlement and/or Indigenous Peoples(IP) Impacts	<p><b>Intake pump replacement/ rehabilitation</b> work at</p> <ol style="list-style-type: none"> <li>(1) KaliSindhRiver intake</li> <li>(2) PeepajikiDev (Jhalawar)</li> <li>(3) BhawarsaDeh (Jhalrapatan)</li> </ol> <p><b>Rising mains of 5.1 km</b> of 400 mm dia. DI pipe</p> <p><b>Total 9 new ESRs have been proposed in Jhalawar and Jhalrapattan.</b></p> <p><b>(1) Jhalawar- 6</b></p> <ol style="list-style-type: none"> <li>a) RadikeBalaji</li> <li>b) Dhanwara</li> <li>c) BalajikiChhatri</li> <li>d) Housing board colony</li> <li>e) PHED(Police station)</li> <li>f) Top Khana(Garh palace)</li> </ol> <p><b>(2)Jhalrapattan- 3</b></p> <ol style="list-style-type: none"> <li>g) Senior Sec.School</li> <li>h) S.T.C ground</li> <li>i) Subhash colony</li> </ol> <p><b>Rehabilitation of old WTP's</b> , rehabilitation of pump house at RadikeBalaji , MundliyaKheri</p> <p><b>Distribution mains</b> of 80-200 mm dia DI pipes of <b>76.8 km</b></p> <p><b>Water Testing Laboratory</b> at BalajikiChhatri campus of PHED</p> <p><b>Resettlement Impacts:</b> During socio-economic survey in Dec 2008,it was stated that during laying of pipeline in Jhalawar and Jhalrapattan, temporary impact would be on 19 Affected persons. Whose distribution would be as follow</p> <p><b>Motor GarageArea(Jhalawar)</b> - 4 Temporary shops would havetemporary impact on livelihood. But during subsequent visit in that site with PHED Officials, it was found that due to construction of drainage line by the local department, four affected persons have already shifted their business in a permanent building beyond the ROW. So during execution of the current work there will not be any impact on these APs.</p> <p><b>Bus Stand Area(Jhalrapattan)</b> Previously four APs name were mentioned; but now it has been decided by concerned Dept that existing pipelines would be used in that area. So, no person will be affected.</p>

<b>SN</b>		<b>Jhalawar Water Supply Sub-Project</b>
		<p><b>In GopalGhatRoad,Jhalrapattan-</b> Previously 11 APs name were mentioned in SRP. To minimize the IR Impact (considering the narrow space on either side of the road), new alignment has been finalized after consultations with the locals and with PHED dept. Therefore, accordingly, now the new alignment works traverse through one piece of private land. The owner of this land has given his written consent for this pipeline work</p> <p>So, finally, in Jhalawar and Jhalrapattan Water Supply scheme, during execution of work impact will be on two households now.</p> <ul style="list-style-type: none"> <li>• one person whose standing crop will be lost and</li> <li>• another small part of structure would be lost during laying of pipeline.</li> </ul> <p>Identity cards have been distributed to these 2 affected persons dated 3<sup>rd</sup> Sept 2009.</p>
<b>2</b>	<b>Physical progress of sub-projects with Resettlement and IP Impacts</b>	
a)	Engineering Progress	<p><b><u>Jhalawar</u></b></p> <ul style="list-style-type: none"> <li>• <b>Intake Works:</b> Railing works in PipajikiDeh replacement one side completed &amp; work would start after water level of the river decreases.</li> <li>• <b>LabBuilding:</b> Shuttering and reinforcement work for slab is under progress at district laboratory building</li> <li>• <b>ESRs</b> <ul style="list-style-type: none"> <li>○ <b>Housing Board Colony:</b> Construction of the ESR completed and coloring and interconnection work and plinth protection work is under progress at Housing board colony ESR.</li> <li>○ <b>Radi- Ke - Balaji:</b> Construction of the ESR completed. Fitting of D/F pipes is under progress at Radi ke Balaji OHSR.</li> <li>○ <b>Dhanwara:</b> Construction of the ESR completed and interconnection work is under progress at Dhanwara ESR.</li> <li>○ <b>Balaji-Ki-Chatri:</b> Shuttering for top dome is under progress at BalajikiChhatri OHSR.</li> <li>○ <b>Police Station/KasbaBrijnagar :</b> Casting of fifth brace beam completed at PHED (Police station) ESR.- rest is under progress</li> <li>○ <b>Topkhana:</b> Casting of column completed up to full staging height shuttering and reinforcement work for ring beam ,bottom dome under progress in Top Khana ESR</li> </ul> </li> </ul> <p><b><u>Jhalarapatan</u></b></p> <ul style="list-style-type: none"> <li>• <b>Intake Works</b> - Railing work at Bhawarsadeh intake completed for both sides &amp; work would start after water level of the river decreases.</li> <li>○ <b>STC Ground:</b> Casting of column completed up to full staging height at STC Ground.</li> </ul>

SN	<b>Jhalawar Water Supply Sub-Project</b>	
		<ul style="list-style-type: none"> <li>o <b>Subhash colony:</b> Casting of column 3<sup>rd</sup> lift after 3<sup>rd</sup> brace beam completed at Subhash colony ESR</li> <li><b>Rising main Jhalawar /Jhalarapatan</b> - 9.926 km completed- rest under progress</li> <li><b>Distribution main Jhalawar</b> - 40.305 km completed- rest under progress</li> </ul>
b)	Ground Clearing	Completed
c)	Land acquisition	No scope of land acquisition.
d)	Structure Demolition Progress	Not applicable
<b>3</b>	<b>Resettlement and/or IP Development Plan Scope</b>	
a)	Determination of actual scope of Land Acquisition and Resettlement	Not applicable
b)	Determination of actual impacts to Indigenous Peoples	Not applicable
c)	Difference from scope of impacts from the Resettlement Plan or IP Development Plan(IPDP)	Not applicable
d)	Status and Plan of RP update	Approved by ADB on 27.4.09.
<b>4</b>	<b>Institutional Arrangements</b>	
a)	Key Organizations involved in RP/IPDP Implementation	IPMU, IPMC, IPIU, DSC, NGO.
b)	Progress on Activities Implemented by Other Organizations	PIU and NGO office has already been established in Jhalawar.
c)	Specific Implementation Arrangements for IPs.	Not applicable
<b>5</b>	<b>Compensation Rates, Payment and Assistance Delivery</b>	
a)	Compensation Rates for Land	Not applicable
b)	Resettlement Allowances	There are 2 affected persons. ID cards have been issued to both. Affected Persons have already opened their bank account. During the meeting with Affected Persons in the presence of IPIU officers, NGO person, social expert of DSC and local patwari dated 02/02/10, it was decided that Water Supply line will be laid in the private land (owned by Mange Lal Bhai) after cutting of crops and compensation (which have already fixed after consultation with land owner) disbursed before the laying of pipeline in that particular land. In the meeting it was also decided that for another AP (Kailash Sen) whose small portion of ramp would get disturbed during laying of pipeline, that part would be reconstruct/restored by the contractor.
c)	Standing Crops and Trees etc.	Required
d)	Compensation for Structures and Allowances for Relocation	Required
e)	Allocation and Utilization of Resettlement Compensation	Yet to be paid
f)	Payment Delivery to Affected Groups and Individuals	Yet to be paid
g)	Assistance Delivery to Affected IPs.	Not applicable

SN	Jhalawar Water Supply Sub-Project	
<b>6</b>	<b>Status of Land Acquisition, Resettlement and Reconstruction</b>	
a)	Adjustment and Redistribution of Land	Not applicable
b)	Structure Relocation and Reconstruction	Not applicable
c)	Restoration of Affected Public Infrastructure and Facilities	Not applicable
d)	Restoration of Land used for Construction-related Activities	Not applicable
e)	Implementation Progress of Income Restoration Activities	Not required
f)	Support to Vulnerable Groups	Not required
g)	Implementation Progress of Specific Measures for IPs.	Not applicable
<b>7</b>	<b>Consultation and Disclosure Activities and Grievance Procedures</b>	
a)	Consultations on Compensation Standards and Fees, Relocation Option etc	Compensation amount have been decided after consultation with Aps and the amount would be disburse after cutting of crops.
b)	Specific Consultations Conducted with IPs on the Project, its Impacts and Assistance to IPs.	Not applicable
c)	Grievances Received and Actions Taken to Address Them	Till now there is no grievances received from any one.
<b>8</b>	<b>Problems and Future work Plan</b>	
a)	Problems Encountered and Solutions Provided	Till now no problems encountered.
b)	Future Work Plan (Staffing, Training and Work Schedule)	Required

### 5.8 Jhalawar Solid Waste Management Package No. RUSDIP/TR-01/JHL/SW/08

<b>1</b>	<b>Introduction</b>	
a)	Description of ongoing sub-project	Development of landfill site at Alwar.
b)	List of Sub-Projects with Resettlement and/or Indigenous Peoples(IP) Impacts	No R & R Issues involve for this subproject
<b>2</b>	<b>Physical progress of sub-projects with Resettlement and IP Impacts</b>	
a)	Engineering Progress	Contour survey of land under progress.
b)	Ground Clearing	Yet to be done
c)	Land acquisition	Not required
d)	Structure Demolition Progress	Not applicable
<b>3</b>	<b>Resettlement and/or IP Development Plan Scope</b>	
a)	Determination of actual scope of Land Acquisition and Resettlement	Not applicable
b)	Determination of actual impacts to Indigenous Peoples	There is no impact on IPs
c)	Difference from scope of impacts from the Resettlement Plan or IP Development Plan(IPDP)	Not applicable
<b>4</b>	<b>Institutional Arrangements</b>	
a)	Key Organizations involved in RP/IPDP Implementation	IPMU, IPMC, IPIU, DSC and NGO.

b)	Progress on Activities Implemented by Other Organizations	There is no other organizations involved; the key organizations are involved in designing, construction activities, supervision and monitoring
c)	Specific Implementation Arrangements for IPs.	Not applicable
<b>5</b>	<b>Compensation Rates, Payment and Assistance Delivery</b>	
a)	Compensation Rates for Land	Not applicable
b)	Resettlement Allowances	Not applicable
c)	Standing Crops and Trees etc.	Not applicable
d)	Compensation for Structures and Allowances for Relocation	Not applicable
e)	Allocation and Utilization of Resettlement Compensation	Not applicable
f)	Payment Delivery to Affected Groups and Individuals	Not applicable
g)	Assistance Delivery to Affected IPs.	Not applicable
<b>6</b>	<b>Status of Land Acquisition, Resettlement and Reconstruction</b>	
a)	Adjustment and Redistribution of Land	Not applicable
b)	Structure Relocation and Reconstruction	Not applicable
c)	Restoration of Affected Public Infrastructure and Facilities	Not applicable
d)	Restoration of Land used for Construction-related Activities	Not applicable as of today
e)	Implementation Progress of Income Restoration Activities	Yet to be started
f)	Support to Vulnerable Groups	Not applicable
g)	Implementation Progress of Specific Measures for IPs.	Not applicable
<b>7</b>	<b>Consultation and Disclosure Activities and Grievance Procedures</b>	
a)	Consultations on Compensation Standards and Fees, Relocation Option etc	Not applicable
b)	Specific Consultations Conducted with IPs on the Project, its Impacts and Assistance to IPs.	Not applicable
c)	Grievances Received and Actions Taken to Address Them	Not applicable
<b>8</b>	<b>Problems and Future work Plan</b>	
a)	Problems Encountered and Solutions Provided	No problem faced in this sub-projects as of today
b)	Future Work Plan (Staffing, Training and Work Schedules)	It is being made as reflected in the SRPs of respective sub-projects

### 5.9 JAISALMER DRAINAGE (Package JSL/DR/01)

<b>SN</b>		
<b>1</b>	<b>Introduction</b>	
a)	Description of ongoing sub-project	Construction of 5.7 km drainage and 2 culverts
b)	List of Sub-Projects with Resettlement and/or Indigenous Peoples(IP) Impacts	No R&R issues involved

<b>SN</b>		
<b>2</b>	<b>Physical progress of sub-projects with Resettlement and IP Impacts</b>	
a)	Engineering Progress	<ul style="list-style-type: none"> <li>• Construction work for Drain no.:- 1, 3, and 4 is completed</li> <li>• 1 No culvert is completed</li> <li>• Drain No 2 &amp; 1 No culvert has been deleted from scope of work.</li> </ul>
b)	Ground Clearing	Clearing of bushes, plants etc. done
c)	Land acquisition	No land acquisition involved
d)	Structure Demolition Progress	Not applicable
<b>3</b>	<b>Resettlement and/or IP Development Plan Scope</b>	
a)	Determination of actual scope of Land Acquisition and Resettlement	There is no impact in this sub-project. There is no scope of land acquisition as all proposed construction work has been proposed on government- municipal/revenue/railway land.
b)	Determination of actual impacts to Indigenous Peoples	There is no impact on IPs
c)	Difference from scope of impacts from the Resettlement Plan or IP Development Plan(IPDP)	There is no impact on indigenous people therefore IPDP is not required
d)	Status and Plan of RP update	Approved by ADB on 24.10.09.
<b>4</b>	<b>Institutional Arrangements</b>	
a)	Key Organizations involved in RP/IPDP Implementation	IPMU, IPMC, IPIU, DSC and NGO/CAPP
b)	Progress on Activities Implemented by Other Organizations	There is no other organization involved; the key organization are involve in designing, construction activities, supervision and monitoring
c)	Specific Implementation Arrangements for IPs.	Not applicable
<b>5</b>	<b>Compensation Rates, Payment and Assistance Delivery</b>	
a)	Compensation Rates for Land	Not applicable
b)	Resettlement Allowances	Not applicable
c)	Standing Crops and Trees etc.	Not applicable
d)	Compensation for Structures and Allowances for Relocation	Not applicable
e)	Allocation and Utilization of Resettlement Compensation	Not applicable
f)	Payment Delivery to Affected Groups and Individuals	Not applicable
g)	Assistance Delivery to Affected IPs.	Not applicable
<b>6</b>	<b>Status of Land Acquisition, Resettlement and Reconstruction</b>	
a)	Adjustment and Redistribution of Land	Not applicable
b)	Structure Relocation and Reconstruction	Not applicable
c)	Restoration of Affected Public Infrastructure and Facilities	Not applicable
d)	Restoration of Land used for Construction-related Activities	Not applicable
e)	Implementation Progress of Income Restoration Activities	Not applicable
f)	Support to Vulnerable Groups	Not applicable

<b>SN</b>		
g)	Implementation Progress of Specific Measures for IPs.	Not applicable
<b>7</b>	<b>Consultation and Disclosure Activities and Grievance Procedures</b>	
a)	Consultations on Compensation Standards and Fees, Relocation Option etc	Not applicable
b)	Specific Consultations Conducted with IPs on the Project, its Impacts and Assistance to IPs.	Not applicable
c)	Grievances Received and Actions Taken to Address Them	Not applicable
<b>8</b>	<b>Problems and Future work Plan</b>	
a)	Problems Encountered and Solutions Provided	No problem faced in this sub-projects
b)	Future Work Plan (Staffing, Training and Work Schedule)	No work is necessary in relation to social sector

### 5.10 JAISALMER WATER SUPPLY (Package JSL/WS/02)

<b>SN</b>		
<b>1</b>	<b>Introduction</b>	
a)	Description of ongoing sub-project	Providing, Laying, Jointing, Testing & Commissioning of water pipe line for the strengthening of distribution system and rising main pipeline; Construction and Commissioning of elevated service reservoirs and providing pumping system and ancillary works
b)	List of Sub-Projects with Resettlement and/or Indigenous Peoples(IP) Impacts	R&R issues involved are temporary in nature
<b>2</b>	<b>Physical progress of sub-projects with Resettlement and IP Impacts</b>	
a)	Engineering Progress	<ul style="list-style-type: none"> <li>• 31.50 km pipeline &amp; 5000 water meters procured and received at site</li> <li>• 12.8 km pipe line laid- rest under progress</li> <li>• At GaffurBhattaESR Column completed up to first bracing beam</li> <li>• PCC work is completed at Union circle ESR &amp; Excavation work is completed at JNV colony ESR</li> </ul>
b)	Ground Clearing	Done as required
c)	Land acquisition	No land acquisition involved
d)	Structure Demolition Progress	Not applicable
<b>3</b>	<b>Resettlement and/or IP Development Plan Scope</b>	
a)	Determination of actual scope of Land Acquisition and Resettlement	Not applicable
b)	Determination of actual impacts to Indigenous Peoples	There is no impact on IPs
c)	Difference from scope of impacts from the Resettlement Plan or IP Development Plan(IPDP)	Not applicable
d)	Status and Plan of RP update	Approved by ADB on 30.03.09
<b>4</b>	<b>Institutional Arrangements</b>	
a)	Key Organizations involved in RP/IPDP Implementation	RUIDP, IPMC, PIU, DSC and NGO/CAPP
b)	Progress on Activities Implemented	There is no other organization involved; the key

<b>SN</b>		
	by Other Organizations	organizations are involved in designing, construction activities, supervision and monitoring
c)	Specific Implementation Arrangements for IPs.	Not applicable
<b>5</b>	<b>Compensation Rates, Payment and Assistance Delivery</b>	
a)	Compensation Rates for Land	Not applicable
b)	Resettlement Allowances	Yet to be paid to 8 identified APs out of 23 APs of which 15 have been distributed I-cards. For rest tracing them is on. Bank Account also opened for these 15 APs
c)	Standing Crops and Trees etc.	Not applicable
d)	Compensation for Structures and Allowances for Relocation	Not applicable
e)	Allocation and Utilization of Resettlement Compensation	For disbursement to 23 APs , total allocation is Rs 240562
f)	Payment Delivery to Affected Groups and Individuals	Yet to be paid
g)	Assistance Delivery to Affected IPs.	Not applicable
<b>6</b>	<b>Status of Land Acquisition, Resettlement and Reconstruction</b>	
a)	Adjustment and Redistribution of Land	Not applicable
b)	Structure Relocation and Reconstruction	Not applicable
c)	Restoration of Affected Public Infrastructure and Facilities	Not applicable
d)	Restoration of Land used for Construction-related Activities	Construction is in the progress and land is being restored as and when construction activities are over
e)	Implementation Progress of Income Restoration Activities	Yet to be implemented
f)	Support to Vulnerable Groups	Not applicable
g)	Implementation Progress of Specific Measures for IPs.	Not applicable
<b>7</b>	<b>Consultation and Disclosure Activities and Grievance Procedures</b>	
a)	Consultations on Compensation Standards and Fees, Relocation Option etc	Consultations were conducted and 14 Days compensation for the loss of their income was decided.
b)	Specific Consultations Conducted with IPs on the Project, its Impacts and Assistance to IPs.	Not applicable
c)	Grievances Received and Actions Taken to Address Them	Not yet received
<b>8</b>	<b>Problems and Future work Plan</b>	
a)	Problems Encountered and Solutions Provided	No problem faced in this sub-projects as of today
b)	Future Work Plan (Staffing, Training and Work Schedule)	It is being made as reflected in the SRPs of the sub-projects

#### 5.11 JAISALMER WASTE WATER (Package JSL/WW/01)

<b>SN</b>		
<b>1</b>	<b>Introduction</b>	
a)	Description of ongoing sub-project	Sewerage and waste stabilization pond
b)	List of Sub-Projects with	R&R issues involved in this subproject for sewer network

<b>SN</b>		
	Resettlement and/or Indigenous Peoples(IP) Impacts	in the city
<b>2</b>	<b>Physical progress of sub-projects with Resettlement and IP Impacts</b>	
a)	Engineering Progress	<ul style="list-style-type: none"> <li>• 16.03 Km RCC pipe &amp; 6.0 KmuPVC pipe procured and received at site</li> <li>• 10.23 Km RCC pipe &amp; 3.0 KmuPVC laid- rest under progress</li> <li>• Laying of sewer line of 200mm dia is in progress in CVS colony and JNV colony</li> <li>• Anaerobic and Facultative Pond excavation &amp; embankment 85% completed.</li> <li>• Construction of 196 Nos. manhole completed- rest under progress</li> </ul>
b)	Ground Clearing	It was done by clearing bushes, plants etc.
c)	Land acquisition	No land acquisition involved
d)	Structure Demolition Progress	Not applicable
<b>3</b>	<b>Resettlement and/or IP Development Plan Scope</b>	
a)	Determination of actual scope of Land Acquisition and Resettlement	The resettlement impact is temporary in nature for this sub-project. There is no scope of land acquisition as all proposed construction work has been proposed on government- municipal/revenue land.
b)	Determination of actual impacts to Indigenous Peoples	There is no impact on Indigenous People
c)	Difference from scope of impacts from the Resettlement Plan or IP Development Plan(IPDP)	There is no impact on indigenous people in this sub-projects therefore IPDP is not required
d)	Status and Plan of RP update	Approved by ADB on 30.03.09
<b>4</b>	<b>Institutional Arrangements</b>	
a)	Key Organizations involved in RP/IPDP Implementation	RUIDP, IPMC, PIU, DSC and NGO/CAPP
b)	Progress on Activities Implemented by Other Organizations	There is no organization involved; the key organizations are involved in designing, construction activities, supervision and monitoring
c)	Specific Implementation Arrangements for IPs.	Not applicable
<b>5</b>	<b>Compensation Rates, Payment and Assistance Delivery</b>	
a)	Compensation Rates for Land	Not applicable
b)	Resettlement Allowances	Yet to be paid to 8 identified APs out of 23 APs of which 15 have been distributed I-cards. For rest tracing them is on. Bank Account also opened for these 15 APs
c)	Standing Crops and Trees etc.	Not applicable
d)	Compensation for Structures and Allowances for Relocation	Not applicable
e)	Allocation and Utilization of Resettlement Compensation	For 23 APs , total allocation is Rs 240562
f)	Payment Delivery to Affected Groups and Individuals	Yet to be paid
g)	Assistance Delivery to Affected IPs.	Not applicable
<b>6</b>	<b>Status of Land Acquisition, Resettlement and Reconstruction</b>	
a)	Adjustment and Redistribution of Land	Not applicable

<b>SN</b>		
b)	Structure Relocation and Reconstruction	Not applicable
c)	Restoration of Affected Public Infrastructure and Facilities	Not applicable
d)	Restoration of Land used for Construction-related Activities	Construction is in the progress and land is being restored as and when construction activities are over
e)	Implementation Progress of Income Restoration Activities	Yet to be implementation
f)	Support to Vulnerable Groups	Yet to be given
g)	Implementation Progress of Specific Measures for IPs.	Not applicable
<b>7</b>	<b>Consultation and Disclosure Activities and Grievance Procedures</b>	
a)	Consultations on Compensation Standards and Fees, Relocation Option etc	Consultations were conducted and 14 Days compensation for the loss of their income was decided.
b)	Specific Consultations Conducted with IPs on the Project, its Impacts and Assistance to IPs.	Not applicable
c)	Grievances Received and Actions Taken to Address Them	Not yet received
<b>8</b>	<b>Problems and Future work Plan</b>	
a)	Problems Encountered and Solutions Provided	No problem faced in this sub-projects as of today
b)	Future Work Plan (Staffing, Training and Work Schedule)	It is being made as reflected in the SRPs of respective sub-projects

### 5.12 Jaisalmer Solid Waste Management Package No. RUSDIP/TR-1/JSL/SW/07)

<b>1</b>	<b>Introduction</b>	
a)	Description of ongoing sub-project	Development of landfill site at Jaisalmer.
b)	List of Sub-Projects with Resettlement and/or Indigenous Peoples(IP) Impacts	No R & R Issues involved for this subproject
<b>2</b>	<b>Physical progress of sub-projects with Resettlement and IP Impacts</b>	
a)	Engineering Progress	<ul style="list-style-type: none"> <li>Excavation of trench - 90% completed, rest under progress</li> <li>Both building/weigh bridge completed up to roof level &amp; finishing work is going on</li> </ul>
b)	Ground Clearing	Done as per requirement
c)	Land acquisition	Not required
d)	Structure Demolition Progress	Not applicable
<b>3</b>	<b>Resettlement and/or IP Development Plan Scope</b>	
a)	Determination of actual scope of Land Acquisition and Resettlement	Not applicable
b)	Determination of actual impacts to Indigenous Peoples	There is no impact on IPs
c)	Difference from scope of impacts from the Resettlement Plan or IP Development Plan(IPDP)	Not applicable
<b>4</b>	<b>Institutional Arrangements</b>	
a)	Key Organizations involved in RP/IPDP Implementation	IPMU, IPMC, IPIU, DSC and NGO.

b)	Progress on Activities Implemented by Other Organizations	There is no other organizations involved; the key organizations are involved in designing, construction activities, supervision and monitoring
c)	Specific Implementation Arrangements for IPs.	Not applicable
<b>5</b>	<b>Compensation Rates, Payment and Assistance Delivery</b>	
a)	Compensation Rates for Land	Not applicable
b)	Resettlement Allowances	Not applicable
c)	Standing Crops and Trees etc.	Not applicable
d)	Compensation for Structures and Allowances for Relocation	Not applicable
e)	Allocation and Utilization of Resettlement Compensation	Not applicable
f)	Payment Delivery to Affected Groups and Individuals	Not applicable
g)	Assistance Delivery to Affected IPs.	Not applicable
<b>6</b>	<b>Status of Land Acquisition, Resettlement and Reconstruction</b>	
a)	Adjustment and Redistribution of Land	Not applicable
b)	Structure Relocation and Reconstruction	Not applicable
c)	Restoration of Affected Public Infrastructure and Facilities	Not applicable
d)	Restoration of Land used for Construction-related Activities	Not applicable as of today
e)	Implementation Progress of Income Restoration Activities	Yet to be started
f)	Support to Vulnerable Groups	Not applicable
g)	Implementation Progress of Specific Measures for IPs.	Not applicable
<b>7</b>	<b>Consultation and Disclosure Activities and Grievance Procedures</b>	
a)	Consultations on Compensation Standards and Fees, Relocation Option etc	Not applicable
b)	Specific Consultations Conducted with IPs on the Project, its Impacts and Assistance to IPs.	Not applicable
c)	Grievances Received and Actions Taken to Address Them	Not yet received
<b>8</b>	<b>Problems and Future work Plan</b>	
a)	Problems Encountered and Solutions Provided	No problem faced in this sub-projects as of today
b)	Future Work Plan (Staffing, Training and Work Schedules)	It is being made as reflected in the SRPs of respective sub-projects

### 5.13 SIKAR DRAINAGE (Package No. RUSDIP/TR-02/SKR/DR-01)

SN		
<b>1</b>	<b>Introduction</b>	
a)	Description of ongoing sub-project	Construction of 2 km Drainage
b)	List of Sub-Project with Resettlement and/or indigenous	No R&R issue involved

<b>2</b>	<b>Physical Progress of sub-project with Resettlement and IP impacts</b>	
a)	Engineering Progress	<ul style="list-style-type: none"> <li>Restoration works of existing drains are in progress. Raising of old drain upto 300 m completed and rest under progress</li> <li>Work of new drain in 500 m length completed rest under progress near Ambedkar Circle.</li> </ul>
b)	Ground Clearing	It was done by clearing bushes, plants etc.
c)	Land Acquisition	No Land Acquisition involved
d)	Structure Demolition Progress	Not Applicable
<b>3</b>	<b>Resettlements and/or IP Development Plan Scope</b>	
a)	Determination of actual scope of Land Acquisition and Resettlement	There is no resettlement impact in this sub-project. There is no scope of land acquisition as all proposed construction work has been proposed on government-municipal/revenue/railway land.
b)	Determination of actual impacts to indigenous peoples	There is no impact on IPs
c)	Difference from scope of impacts from the Resettlement Plan of IP Development Plan (IPDP)	There is no impact on indigenous people in this sub-projects therefore IPDP is not required
d)	Status and Plan of RP update	Approved by ADB on 1.09.09
<b>4</b>	<b>Institutional Arrangements</b>	
a)	Key Organizations involved in RP/IPDP Implementation	IPMU, IPMC, IPIU, DSC-II and NGO
b)	Progress on Activities Implemented by Other Organizations	There is no other organization involved; the key organization are involve in designing, construction activities, supervision and monitoring
c)	Specific Implementation Arrangements for IPs.	Not Applicable
<b>5</b>	<b>Compensation Rates, Payment and Assistance Delivery</b>	
a)	Compensation Rates for Land	Not Applicable
b)	Resettlement Allowances	Not Applicable
c)	Standing Crops and Trees etc.	13 Nos Trees
d)	Compensation for Structures and Allowances for Relocation	Not Applicable
e)	Allocation and Utilization of Resettlement Compensation	Not Applicable
f)	Payment Delivery to Affected Groups and Individuals	Not Applicable
g)	Assistance Delivery to Affected IPs.	Not Applicable
<b>6</b>	<b>Status of Land Acquisition, Resettlement and Reconstruction</b>	
a)	Adjustment and Redistribution of Land	Not Applicable
b)	Structure Relocation and Reconstruction	Not Applicable
c)	Restoration of Affected Public Infrastructure and Facilities	Not Applicable
d)	Restoration of Land used for Construction- related Activities	Not Applicable
e)	Implementation Progress of Income Restoration Activities	Not Applicable
f)	Support to Vulnerable Groups	Not Applicable

g)	Implementation Progress of Specific Measures for IPs.	Not Applicable
<b>7</b>	<b>Consultation and Disclosure Activities and Grievance Procedures</b>	
a)	Consultations on Compensation Standards and Fees, Relocation Option etc.	Not Applicable
b)	Specific consultations conducted with IPs on the Project, its Impacts and Assistance to IPs.	Not Applicable
c)	Grievances Received and Actions Taken to Address Them	Not Applicable
<b>8</b>	<b>Problems and Future Work Plan</b>	
a)	Problems Encountered and Solutions Provided	No Problem faced in this sub-projects
b)	Future Work Plan (Staffing, Training and Work Schedule)	No work is necessary in relation to social sector

#### 5.14 Sikar Wastewater Sub- Project Package No. RUSDIP/TR-02/SKR/WW-01

SN		
<b>1</b>	<b>Introduction</b>	
a)	Description of ongoing sub-project	<ul style="list-style-type: none"> <li>o 10 MLD capacity STP (UASB technology) - 1 inlet chamber, 1 no. cross screen channel, 1 no. fine screen channel, 2 nos. grit channel, 1 distribution chamber, 2 nos. reactor, 2 nos. degassing aeration tanks and 2 nos. polishing tanks</li> <li>o Trunk main dia varying from 700mm to 900mm dia- 5.407 km</li> <li>o Collection network dia varying from 200mm to 600mm dia- 73.976 km</li> </ul>
b)	List of Sub-Project with Resettlement and/or indigenous Peoples Impacts	R&R issue involved are temporary in nature. 90 Aps has been identified. No. IP identified.
<b>2</b>	<b>Physical Progress of sub-project with Resettlement and IP impacts</b>	
a)	Engineering Progress	<ul style="list-style-type: none"> <li>• Confirmatory survey completed.</li> <li>• 900mmdia, 1250m pipes procured and 720m sewer laid – rest under progress</li> <li>• 200 to 600mm dia pipe-7200m procured and 3500 m laid – rest under progress</li> </ul>
b)	Ground Clearing	It was done by clearing bushes, plants etc.
c)	Land Acquisition	No Land Acquisition is involved
d)	Structure Demolition Progress	Not Applicable
<b>3</b>	<b>Resettlements and/or IP Development Plan Scope</b>	
a)	Determination of actual scope of Land Acquisition and Resettlement	The Resettlement impact is Temporary in this sub-project. There is no scope of land acquisition as all proposed construction work has been proposed on government-municipal /railway land.
b)	Determination of actual impacts to indigenous peoples	There is no impact on IPs
c)	Difference from scope of impacts from the Resettlement Plan of IP Development Plan (IPDP)	There is no impact on indigenous people in this sub-projects, therefore, IPDP is not required

<b>4</b>	<b>Institutional Arrangements</b>	
a)	Kay Organizations involved in RP/IPDP Implementation	IPMU,IPMC,IPIU,DSC-II and NGO
b)	Progress on Activities Implemented by Other Organizations	There is no other organization involved; the key organization are involve in designing, construction activities, supervision and monitoring
c)	Specific Implementation Arrangements for IPs.	Not Applicable
<b>5</b>	<b>Compensation Rates, Payment and Assistance Delivery</b>	
a)	Compensation Rates for Land	Not Applicable
b)	Resettlement Allowances	Yet to be paid. Out of 90 APs ID Card Distributed to 44 APs till now.
c)	Standing Crops and Trees etc.	Not Applicable
d)	Compensation for Structures and Allowances for Relocation	Not Applicable
e)	Allocation and Utilization of Resettlement Compensation	Yet to be done
f)	Payment Delivery to Affected Groups and Individuals	Yet to be paid
g)	Assistance Delivery to Affected IPs.	Not Applicable
<b>6</b>	<b>Status of Land Acquisition, Resettlement and Reconstruction</b>	
a)	Adjustment and Redistribution of Land	Not Applicable
b)	Structure Relocation and Reconstruction	Not Applicable
c)	Restoration of Affected Public Infrastructure and Facilities	Not Applicable
d)	Restoration of Land used for Construction- related Activities	Yet to be restored
e)	Implementation Progress of Income Restoration Activities	Yet to be implemented
f)	Support to Vulnerable Groups	Not Applicable
g)	Implementation Progress of Specific Measures for IPs.	Not Applicable
<b>7</b>	<b>Consultation and Disclosure Activities and Grievance Procedures</b>	
a)	Consultations on Compensation Standards and Fees, Relocation Option etc.	Consultations were conducted with APs and 15 days' compensation for the loss of their income was decided.
b)	Specific consultations conducted with IPs on the Project, its Impacts and Assistance to IPs.	Not Applicable
c)	Grievances Received and Actions Taken to Address Them	Not yet received
<b>8</b>	<b>Problems and Future Work Plan</b>	
a)	Problems Encountered and Solutions Provided	Problem in STP site observed as people nearby objecting to proposed STP construction site.
b)	Future Work Plan (Staffing, Training and Work Schedules)	It is being done as per the SRP of the subproject.

### 5.15 CHITTORGARH BRIDGES Package No. RUSDIP/TR-2/ CHT/ BR -01

SN	Chittorgarh Bridges Sub-Project	
<b>1</b>	<b>Introduction</b>	
a)	Description of ongoing sub-project	The existing 2 lane bridge is having traffic of more than 20,000 heavy vehicles (Multi- axle , ordinary trucks and Buses) besides cars/jeeps , autos and scooters per day. Flow of heavy vehicles would however get reduced after opening of Chittorgarh bypass. Even thereafter, the traffic on this bridge would justify the requirement of 4 Lane Bridge in view of rapid growth of city infrastructure.
b)	List of Sub-Projects with Resettlement and/or Indigenous Peoples(IP) Impacts	<p><b>Construction of 2 Nos high level Bridge on river Gambhiri &amp; Bedach in Chittorgarh.</b></p> <p><b>Gambhiri Bridge:</b></p> <ol style="list-style-type: none"> <li>(1) Construction of 6x10.0m+4x13.4m+6x10.0m i.e. total 173.6m length of another 2-lane bridge with one side footpath over river Gambhiri</li> <li>(2) Construction of 2x10m RCC retaining wall at side of bridge river Gambhiri</li> <li>(3) Construction of 200m+100m approach roads for both ends of bridge river Gambhiri</li> </ol> <p><b>Bedach Bridge:</b></p> <ol style="list-style-type: none"> <li>(1) construction of 128.2 m length of another 2-lane bridge with one side footpath over river Bedach;</li> <li>(2) construction of 2 mx10 m RCC retaining wall at side of bridge river Bedach;</li> <li>(3) construction of 150 m+150 m approach roads for both ends of bridge river Bedach;</li> </ol> <p><b>Resettlement Impact:</b></p> <p>During construction of Bridge in Bedach river temporary impact would be on 3 Affected persons. There is no AP in Gambhiri bridge sub-project.(categorization checklist submitted and approved by ADB).</p>
<b>2</b>	<b>Physical progress of sub-projects with Resettlement and IP Impacts</b>	
a)	Engineering Progress	<p><b>Following works are in progress :</b></p> <p><b>Bridge on Gambhiri</b></p> <ul style="list-style-type: none"> <li>• Excavation of Abutments- 1 No and Piers – 14No are completed- rest under progress</li> <li>• PCC M 15 : for foundation Abutments- 1No and Piers – 13No are completed</li> <li>• RCC M-35 for foundation Abutments- 1No and Piers – 13No are completed</li> <li>• RCC M-35 for Sub Structure.</li> <li>• Pier P1, P2,P3,P5,P6,P7 Completed.P4, P8 &amp; P9 -4<sup>th</sup> Lift Completed, P10 – 2<sup>nd</sup> Lift Completed,</li> <li>• Abutment A1 Wall :Final Lift is Completed</li> </ul> <p><b>Bridge on Bedach</b></p> <ul style="list-style-type: none"> <li>• Excavation of Abutments- 2 No and Piers – 6 No are completed</li> <li>• PCC M 15 : for foundation Abutments- 2No and Piers – 6 No are completed – rest under progress</li> <li>• RCC M-35 for foundation Abutments- 2No and Piers – 5 No are completed.</li> <li>• RCC M-35 for Sub Structure.</li> </ul>

SN		Chittorgarh Bridges Sub-Project
		<ul style="list-style-type: none"> <li>Pier P1, P2,P3,P6, Completed.P5 – 3<sup>rd</sup> lift Completed- rest under progress</li> <li>Pier CAP: P1, P2, P6 &amp; A1 CAP have been completed.</li> <li>Abutment A1 Wall: Final Lift is completed.</li> <li>Abutment A2: Wall: Third Lift is completed –rest under progress</li> </ul>
b)	Ground Clearing	Done as per requirement
c)	Land acquisition	No Land Acquisition is involved
d)	Structure Demolition Progress	Not applicable
<b>3</b>	<b>Resettlement and/or IP Development Plan Scope</b>	
a)	Determination of actual scope of Land Acquisition and Resettlement	Not applicable
b)	Determination of actual impacts to Indigenous Peoples	Not applicable
c)	Difference from scope of impacts from the Resettlement Plan or IP Development Plan(IPDP)	Not applicable
d)	Status and Plan of RP update	Approved by ADB on 27.4.09.
<b>4</b>	<b>Institutional Arrangements</b>	
a)	Key Organizations involved in RP/IPDP Implementation	IPMU, IPMC, IPIU, DSC, NGO.
b)	Progress on Activities Implemented by Other Organizations	PIU and NGO office in –charge , ACO (Mahendra Kumar) has already been established in Chittorgarh.
c)	Specific Implementation Arrangements for IPs.	Not applicable
<b>5</b>	<b>Compensation Rates, Payment and Assistance Delivery</b>	
a)	Compensation Rates for Land	Not applicable
b)	Resettlement Allowances	There are 3 affected persons. They are not interested to take any compensation, but they are given assurance for all kind of support during construction. Till date no grievances received from these APs.
c)	Standing Crops and Trees etc.	Not Required
d)	Compensation for Structures and Allowances for Relocation	Not Required
e)	Allocation and Utilization of Resettlement Compensation	Not Applicable
f)	Payment Delivery to Affected Groups and Individuals	Yet to be paid
g)	Assistance Delivery to Affected IPs.	Not Applicable
<b>6</b>	<b>Status of Land Acquisition, Resettlement and Reconstruction</b>	
a)	Adjustment and Redistribution of Land	Not applicable
b)	Structure Relocation and Reconstruction	Not applicable
c)	Restoration of Affected Public Infrastructure and Facilities	Not applicable

<b>SN</b>		<b>Chittorgarh Bridges Sub-Project</b>
d)	Restoration of Land used for Construction-related Activities	Not applicable as of today
e)	Implementation Progress of Income Restoration Activities	Yet to be started
f)	Support to Vulnerable Groups	Not required
g)	Implementation Progress of Specific Measures for IPs.	Not applicable
<b>7</b>	<b>Consultation and Disclosure Activities and Grievance Procedures</b>	
a)	Consultations on Compensation Standards and Fees, Relocation Option etc.	Consultations were conducted and 90 Days compensation for the loss of their income was decided.
b)	Specific Consultations Conducted with IPs on the Project, its Impacts and Assistance to IPs.	Not applicable
c)	Grievances Received and Actions Taken to Address Them	Not yet received
<b>8</b>	<b>Problems and Future work Plan</b>	
a)	Problems Encountered and Solutions Provided	No problem faced in this sub-projects as of today
b)	Future Work Plan (Staffing, Training and Work Schedule)	It is being made as reflected in the SRPs of respective sub-projects

#### 5.16 SawaiMadhopur ROB Package No.RUSDIP/TR-02/ SMD/BR/01

<b>1</b>	<b>Introduction</b>	
a)	Description of ongoing sub-project	<ul style="list-style-type: none"> <li>• Construction of Two Lane ROB ON NH-116(Tonk – Dausa road) at Railway LC NO-T/2B.</li> <li>• Construction of 16 no Via Duct (11 no. on SawaiMadhopur side and 5 nos. on Tonk side) and construction of Reinforced Earth Retaining wall 505 mtrs.</li> <li>• Construction of one Railway Span of 25m.</li> <li>• Total length of ROB is 850.00Mtrs.</li> </ul>
b)	List of Sub-Projects with Resettlement and/or indigenous peoples (IP) impacts.	R & R issues involved and are tempory in nature
<b>2</b>	<b>Physical progress of sub-projects with Resettlement and IP impacts</b>	
a)	Engineering Progress	<ul style="list-style-type: none"> <li>• Test pile constructed</li> <li>• Office &amp; laboratory established.</li> <li>• Construction drawing issued.</li> <li>• Vertical and lateral load test completed on test pile.</li> <li>• Bored cast in situ pile 493 Rm completed- rest under process</li> <li>• Non Destructive integrated test on 18 nos. pile completed –rest under progress</li> <li>• Casting of PSC girder 4nos completed.</li> <li>• 1100rm drain work completed.</li> <li>• 50 sqm Casting of facia RE wall panel completed – rest under progress</li> </ul>

b)	Ground Clearing	Done as per requirement.
c)	Land acquisition	Not applicable.
d)	Structure Demolition Progress	Not applicable.
<b>3</b>	<b>Resettlement and/or IP Development Plan Scope</b>	
a)	Determination of actual scope of land acquisition and resettlement.	Not applicable.
b)	Determination of actual impacts to indigenous peoples.	There is no impact on IPs.
c)	Difference from scope of impacts from the Resettlement Plan or IP development plan (IPDP)	Not applicable.
<b>4</b>	<b>Institutional Arrangements</b>	
a)	Key organization involved in RP/IPDP implementation	IPMU, IPMC, IPIU, DSC and NGO
b)	Progress on activities implemented by other organization	There is no other organization involved; the key organizations are involved in designing, construction activities, supervision& monitoring.
c)	Specific implementation arrangements for IPs.	Not applicable.
<b>5</b>	<b>Compensation Rates, Payment and Assistance Delivery</b>	
a)	Compensation Rates for Land	Not applicable
b)	Resettlement Allowances	Yet to be paid to 5 APs . ID - cards distributed to 4 APs.
c)	Standing Crops and Trees etc.	Not applicable
d)	Compensation for Structures and Allowances for Relocation	Not applicable
e)	Allocation and Utilization of Resettlement Compensation	Not applicable
f)	Payment Delivery to Affected Groups and Individuals	Not applicable
g)	Assistance Delivery to Affected IPs.	Not applicable
<b>6</b>	<b>Status of Land Acquisition, Resettlement and Reconstruction</b>	
a)	Adjustment and Redistribution of Land	Not applicable
b)	Structure Relocation and Reconstruction	Not applicable
c)	Restoration of Affected Public Infrastructure and Facilities	Not applicable
d)	Restoration of Land used for Construction-related Activities	Not applicable as of today
e)	Implementation Progress of Income Restoration Activities	Yet to be started
f)	Support to Vulnerable Groups	Not applicable
g)	Implementation Progress of Specific Measures for IPs.	Not applicable
<b>7</b>	<b>Consultation and Disclosure Activities and Grievance Procedures</b>	
a)	Consultations on Compensation Standards and Fees, Relocation Option etc	Consultations were conducted and 90 Days compensation for the loss of their income was decided.
b)	Specific Consultations Conducted with IPs on the Project, its Impacts and Assistance to IPs.	Not applicable
c)	Grievances Received and Actions Taken to Address Them	Not yet received

<b>8</b>	<b>Problems and Future work Plan</b>	
a)	Problems Encountered and Solutions Provided	No problem faced in this sub-project as of today
b)	Future Work Plan (Staffing, Training and Work Schedules)	It is being made as reflected in the SRPs of respective sub-projects

### 5.17 Sawai Madhopur Wastewater Package No. RUSDIP/TR-02/SMD/WW/02

<b>1</b>	<b>Introduction</b>	
a)	Description of ongoing sub-project	Setting out of survey work, clearing of grass & rubbish, execution of proposed Nallah, fencing work and construction of site office at STP.
b)	List of Sub-Projects with Resettlement and/or indigenous peoples (IP) impacts.	No. R&R issues involved.
<b>2</b>	<b>Physical progress of sub-projects with Resettlement and IP impacts</b>	
a)	Engineering Progress	<ul style="list-style-type: none"> <li>• Confirmatory survey work completed.</li> <li>• Design &amp; drawing of STP approved.</li> <li>• Pipe procurement 1.50km completed – rest under progress</li> <li>• Excavation of 6 nos. Facultative ponds &amp; 1 no. Anaerobic pond completed.</li> <li>• Toe wall work of 7 nos. Facultative ponds completed.</li> <li>• PCC Lining work of 2 nos. Facultative ponds completed.</li> <li>• 250 sqm. brick edging work completed.</li> <li>• Laying of sewer line of 40 m completed – rest under progress</li> </ul>
b)	Ground Clearing	Done as per requirement.
c)	Land acquisition	Not applicable.
d)	Structure Demolition Progress	Not applicable.
<b>3</b>	<b>Resettlement and/or IP Development Plan Scope</b>	
a)	Determination of actual scope of land acquisition and resettlement.	Not applicable.
b)	Determination of actual impacts to indigenous peoples.	There is no impact on IPs.
c)	Difference from scope of impacts from the Resettlement Plan or IP development plan (IPDP)	Not applicable.
<b>4</b>	<b>Institutional Arrangements</b>	
a)	Key organization involved in RP/IPDP implementation	IPMU, IPMC, IPIU, DSC and NGO
b)	Progress on activities implemented by other organization	There is no other organization involved; the key organizations are involved in designing, construction activities, supervision& monitoring.
c)	Specific implementation arrangements for IPs.	Not applicable.
<b>5</b>	<b>Compensation Rates, Payment and Assistance Delivery</b>	
a)	Compensation Rates for Land	Not applicable
b)	Resettlement Allowances	Not applicable
c)	Standing Crops and Trees etc.	Not applicable
d)	Compensation for Structures and Allowances for Relocation	Not applicable
e)	Allocation and Utilization of Resettlement Compensation	Not applicable

f)	Payment Delivery to Affected Groups and Individuals	Not applicable
g)	Assistance Delivery to Affected IPs.	Not applicable
<b>6</b>	<b>Status of Land Acquisition, Resettlement and Reconstruction</b>	
a)	Adjustment and Redistribution of Land	Not applicable
b)	Structure Relocation and Reconstruction	Not applicable
c)	Restoration of Affected Public Infrastructure and Facilities	Not applicable
d)	Restoration of Land used for Construction-related Activities	Not applicable as of today
e)	Implementation Progress of Income Restoration Activities	Yet to be started
f)	Support to Vulnerable Groups	Not applicable
g)	Implementation Progress of Specific Measures for IPs.	Not applicable
<b>7</b>	<b>Consultation and Disclosure Activities and Grievance Procedures</b>	
a)	Consultations on Compensation Standards and Fees, Relocation Option etc	Consultations were conducted and 14 Days compensation for the loss of their income was decided.
b)	Specific Consultations Conducted with IPs on the Project, its Impacts and Assistance to IPs.	Not applicable
c)	Grievances Received and Actions Taken to Address Them	Not yet received
<b>8</b>	<b>Problems and Future work Plan</b>	
a)	Problems Encountered and Solutions Provided	No problem faced in this sub-projects as of today
b)	Future Work Plan (Staffing, Training and Work Schedules)	It is being made as reflected in the SRPs of respective sub-projects

### 5.18 Karauli Water Supply Package No. RUSDIP/TR-2/KRL/WS-01

<b>1</b>	<b>Introduction</b>	
a)	Description of ongoing sub-project	<ul style="list-style-type: none"> <li>Gravity main - 18.34 km of gravity main of 150-600 mm dia - from off-take point of Chambal-Nadotiproject up to CWR/OHSR at city</li> <li>New pipe line and replacement of old pipe line of 67.6 km of 150-300 mm dia. in different parts of the city</li> <li>CWR sump of 1 lakh lit near Head work at Mandrayel road</li> <li>OHSRs of 4 nos. of capacity at KrishiUpajMandi (500KL), Sainath(1250KL), RTO Office (1250KL), Bus stand (500KL)</li> <li>3 nos. Chlorinator- 1 no Chlorinator at Mandrayel road CWR and 2 Chlorinators at furthest OHSRs</li> </ul>
b)	List of Sub-Projects with Resettlement and/or indigenous peoples (IP) impacts.	No. R&R issues involved.
<b>2</b>	<b>Physical progress of sub-projects with Resettlement and IP impacts</b>	
a)	Engineering Progress	20 km DI pipe procured and 14.68 km rising main pipe

		line laid at Patana colony, Karamchari colony, Chubey colony along with NH 11 B
b)	Ground Clearing	Done as per requirement.
c)	Land acquisition	Not applicable.
d)	Structure Demolition Progress	Not applicable.
<b>3</b>	<b>Resettlement and/or IP Development Plan Scope</b> Not applicable.	
a)	Determination of actual scope of land acquisition and resettlement.	Not applicable.
b)	Determination of actual impacts to indigenous peoples.	There is no impact on IPs.
c)	Difference from scope of impacts from the Resettlement Plan or IP development plan (IPDP)	Not applicable.
<b>4</b>	<b>Institutional Arrangements</b>	
a)	Key organization involved in RP/IPDP implementation	IPMU, IPMC, IPIU, DSC and NGO
b)	Progress on activities implemented by other organization	There is no other organization involved; the key organizations are involved in designing, construction activities, supervision & monitoring.
c)	Specific implementation arrangements for IPs.	Not applicable.
<b>5</b>	<b>Compensation Rates, Payment and Assistance Delivery</b>	
a)	Compensation Rates for Land	Not applicable
b)	Resettlement Allowances	Not applicable
c)	Standing Crops and Trees etc.	Not applicable
d)	Compensation for Structures and Allowances for Relocation	Not applicable
e)	Allocation and Utilization of Resettlement Compensation	Not applicable
f)	Payment Delivery to Affected Groups and Individuals	Not applicable
g)	Assistance Delivery to Affected IPs.	Not applicable
<b>6</b>	<b>Status of Land Acquisition, Resettlement and Reconstruction</b>	
a)	Adjustment and Redistribution of Land	Not applicable
b)	Structure Relocation and Reconstruction	Not applicable
c)	Restoration of Affected Public Infrastructure and Facilities	Not applicable
d)	Restoration of Land used for Construction-related Activities	Not applicable as of today
e)	Implementation Progress of Income Restoration Activities	Yet to be started
f)	Support to Vulnerable Groups	Not applicable
g)	Implementation Progress of Specific Measures for IPs.	Not applicable
<b>7</b>	<b>Consultation and Disclosure Activities and Grievance Procedures</b>	
a)	Consultations on Compensation Standards and Fees, Relocation Option etc	Consultations were conducted and 14 Days compensation for the loss of their income was decided.
b)	Specific Consultations Conducted with IPs on the Project, its Impacts and Assistance to IPs.	Not applicable

c)	Grievances Received and Actions Taken to Address Them	Not yet received
<b>8</b>	<b>Problems and Future work Plan</b>	
a)	Problems Encountered and Solutions Provided	No problem faced in this sub-projects as of today
b)	Future Work Plan (Staffing, Training and Work Schedules)	It is being made as reflected in the SRPs of respective sub-projects

### **5.19 Bharatpur Drainage Package No. RUSDIP/BPR/DR/01**

<b>1</b>	<b>Introduction</b>	
a)	Description of ongoing sub-project	Renovation and new construction to be done from Kaliki Bagaichi to Golbagh Palace a distance of 3950 meters and 11 culverts to be constructed. New construction of Rajendra Nagar Drain 1403 meters to be constructed.
b)	List of Sub-Projects with Resettlement and/or indigenous peoples (IP) impacts.	R&R issues involved and are temporary in nature, 3 APs identified.
<b>2</b>	<b>Physical progress of sub-projects with Resettlement and IP impacts</b>	
a)	Engineering Progress	<ul style="list-style-type: none"> <li>• De-silting work in progress.</li> <li>• RR stone masonry work in progress.</li> <li>• Cement Plaster work in progress.</li> </ul> P.C.C. in progress
b)	Ground Clearing	Done as per requirement
c)	Land acquisition	Not applicable.
d)	Structure Demolition Progress	Old masonry demolished.
<b>3</b>	<b>Resettlement and/or IP Development Plan Scope</b>	
a)	Determination of actual scope of land acquisition and resettlement.	Not applicable.
b)	Determination of actual impacts to indigenous peoples.	No impact on IPs.
c)	Difference from scope of impacts from the Resettlement Plan or IP development plan (IPDP)	Not applicable.
<b>4</b>	<b>Institutional Arrangements</b>	
a)	Key organization involved in RP/IPDP implementation	IPMU, IPMC, IPIU, DSC and NGO
b)	Progress on activities implemented by other organization	There is no other organization involved; the key organizations are involved in designing, construction activities, supervision& monitoring.
c)	Specific implementation arrangements for IPs.	Not applicable.
<b>5</b>	<b>Compensation Rates, Payment and Assistance Delivery</b>	
a)	Compensation Rates for Land	Not applicable
b)	Resettlement Allowances	ID Card and R&R assistance yet to be paid to 3 APs
c)	Standing Crops and Trees etc.	Not applicable
d)	Compensation for Structures and Allowances for Relocation	Not applicable
e)	Allocation and Utilization of Resettlement Compensation	Not applicable
f)	Payment Delivery to Affected Groups and Individuals	Not applicable
g)	Assistance Delivery to Affected IPs.	Yet to be paid to 3 APs

<b>6</b>	<b>Status of Land Acquisition, Resettlement and Reconstruction</b>	
a)	Adjustment and Redistribution of Land	Not applicable
b)	Structure Relocation and Reconstruction	Not applicable
c)	Restoration of Affected Public Infrastructure and Facilities	Not applicable
d)	Restoration of Land used for Construction-related Activities	Not applicable as of today
e)	Implementation Progress of Income Restoration Activities	Yet to be started
f)	Support to Vulnerable Groups	Not applicable
g)	Implementation Progress of Specific Measures for IPs.	Not applicable
<b>7</b>	<b>Consultation and Disclosure Activities and Grievance Procedures</b>	
a)	Consultations on Compensation Standards and Fees, Relocation Option etc	Consultations were conducted and 20 Days compensation for the loss of their income was decided.
b)	Specific Consultations Conducted with IPs on the Project, its Impacts and Assistance to IPs.	Not applicable
c)	Grievances Received and Actions Taken to Address Them	Not yet received
<b>8</b>	<b>Problems and Future work Plan</b>	
a)	Problems Encountered and Solutions Provided	No problem faced in this sub-projects as of today
b)	Future Work Plan (Staffing, Training and Work Schedules)	It is being made as reflected in the SRPs of respective sub-projects

### 5.20 Nagaur Water Supply Package No.RUSDIP/TR-02/NGR/WS/01)

<b>1</b>	<b>Introduction</b>	
a	Description of ongoing sub project	“Construction of OHSR’s and CWR’s including Providing, Laying, Jointing, Testing and Commissioning of UPVC and DI Pipelines in Distribution system and Transmission System; construction of pumping stations and ancillary works, Replacement of water meters for UWSS in Nagaur Town” under Package No. RUSDIP/TR-02/NGR/WS/01
b	List of sub-project with Resettlement and/or indigenous peoples impacts	R&R issues involved are temporary in nature in this sub-project. No impact on IPs.
<b>2</b>	<b>Physical Progress of sub-project with Resettlement and IP impact</b>	
a	Engineering Progress	<ul style="list-style-type: none"> <li>• Confirmatory survey completed</li> <li>• Excavation of CWR capacity 1600 KL in progress at HarijanBasti</li> <li>• Pumping main of 600mm &amp; 500mm dia DI pipeline laid- 950m, rest under progress</li> <li>• Laying of Pipe Line from Boglao Colony to PHED CWR</li> </ul>
b	Ground Clearing	Done as per requirement
c	Land Acquisition	No land acquisition involved
d	Structure Demolition Progress	Not applicable
<b>3</b>	<b>Resettlements and/or IP Development plan scope</b>	
a	Determination of actual scope of land acquisition and resettlement	Not applicable
b	Determination of actual impacts to indigenous peoples	There is no impact on IPs

c	Difference from scope of impacts from the Resettlement plan of IP Development Plan (IPDP)	Not applicable
<b>4</b>	<b>Institutional Arrangements</b>	
a	Key Organizations involved in RP/IPDP implementation	RUSDIP, IPMC, IPIU, DSC & CAPP/NGO
b	Progress on Activities implemented by other organizations	There is no other organization involved, the key organizations are involved in designing, construction activities, supervision and monitoring
c	Specific implementation arrangements for IPs	Not applicable
<b>5</b>	<b>Compensation Rates, Payment and Assistance Delivery</b>	
a	Compensation rates for land	Not Applicable.
b	Resettlement allowances	Yet to be Paid to 98 Identified APs
c	Standing crops and trees etc.	Not Involved
d	Compensation for structures and allowances for relocation	Not Involved
e	Allocation and utilization of resettlement compensation	Yet to be done
f	Payment delivery to affected groups and individuals	Yet to be paid
g	Assistance delivery to affected IPs	Not Applicable
<b>6</b>	<b>Status of Land Acquisition Resettlement and Reconstruction</b>	
a	Adjustment and redistribution of land	Not Applicable
b	Structure relocation and reconstruction	Not Applicable
c	Restoration of affected public infrastructure and facilities	Not Applicable
d	Restoration of land used for construction related activities	Yet to be restored
e	Implementation progress of income restoration activities	Yet to be Implemented.
f	Support to vulnerable groups	Not Applicable
g	Implementation progress of specific measures for IPs	Not Applicable
<b>7</b>	<b>Consultation and disclosure activities and grievance procedures</b>	
a	Consultation on compensation standards and fees, relocation option etc.	Consultations were conducted and 14 days compensation for the loss of their income was decided
b	Specific consultations conducted with IPs on the project, its impacts and assistance to IPs	Not Applicable
c	Grievances received and actions taken to Address them	Not yet received
<b>8</b>	<b>Problems and future work plan</b>	
a	Problems encountered and solutions provided	No problem faced in this sub-projects as of today
b	Future work plan (Staffing, Training and work schedules)	It is being made as reflected in the SRP of the sub-project.

### 5.21 Baran ROB Sub-Project Package No. BRN/BR/01

SN		
<b>1</b>	<b>Introduction</b>	
a)	Description of ongoing sub-project	During closure of railway crossing, heavy jam/traffic jam at either ends of the railway level crossing observed on the road and enormous growth of vehicle on the other hand, ROB work is proposed in Baran town under RUIDP Tranche-II.
b)	List of Sub-Projects with Resettlement and/or Indigenous Peoples(IP) Impacts	<p><b>Construction of Two Lane ROB ON NH-76 at Railway LC NO-37.</b></p> <ul style="list-style-type: none"> <li>• Construction of 17 no Via Duct (10 no. on Baran side and 7 nos. on Kota side) and construction of Reinforced Earth Retaining wall 375 mtrs.</li> <li>• Construction of five Railway Spans including skew correction span on both side.</li> <li>• Total length of ROB is 826.87m.</li> </ul> <p><b>Resettlement Impacts:</b> During socio-economic survey in Dec 2008,it was observed that during construction of two lane ROB on NH-76, temporary impact would be on 24 Affected persons.</p>
<b>2</b>	<b>Physical progress of sub-projects with Resettlement and IP Impacts</b>	
a)	Engineering Progress	<p><b>Diversion Road work in progress</b></p> <ul style="list-style-type: none"> <li>• Embankment completed up to 3.0 Km. including 1.0 Km. new construction and remaining widening portion.</li> <li>• GSB completed up to 2.8 Km. &amp; WMM completed upto1.6 Km.</li> <li>• 4 Nos. of CD structures are completed at diversion road.</li> <li>• Utility shifting work at diversion road is completed</li> <li>• At ROB site pile load test for 2 Nos of test pile has been done,both piles were failed in load testing. Bridge construction work is stopped for further decision for foundation.</li> <li>• ROB site Side Drain work in LHS Kota end completed.</li> <li>• ROB site electrical utility shifting work is in progress.</li> <li>• Excavation for laying underground electrical cable in progress.</li> </ul>
b)	Ground Clearing	Under Progress
c)	Land acquisition	No scope of land acquisition.
d)	Structure Demolition Progress	Not applicable
<b>3</b>	<b>Resettlement and/or IP Development Plan Scope</b>	
a)	Determination of actual scope of Land Acquisition and Resettlement	Not applicable
b)	Determination of actual impacts to Indigenous Peoples	Not applicable
c)	Difference from scope of impacts from the Resettlement Plan or IP Development Plan(IPDP)	Not applicable
d)	Status and Plan of RP update	Approved by ADB on 27.4.09.

<b>SN</b>		
<b>4</b>	<b>Institutional Arrangements</b>	
a)	Key Organizations involved in RP/IPDP Implementation	IPMU, IPMC, IPIU, DSC, NGO.
b)	Progress on Activities Implemented by Other Organizations	PIU and NGO office has already established in Baran.
c)	Specific Implementation Arrangements for IPs.	Not applicable
<b>5</b>	<b>Compensation Rates, Payment and Assistance Delivery</b>	
a)	Compensation Rates for Land	Not applicable
b)	Resettlement Allowances	Identity Cards have been distributed to 23 out of 24 APs on 03.11.2009. Out of 24,16 APs have opened their bank account.
c)	Standing Crops and Trees etc.	Not Required
d)	Compensation for Structures and Allowances for Relocation	Required as per SRP
e)	Allocation and Utilization of Resettlement Compensation	Yet to be paid
f)	Payment Delivery to Affected Groups and Individuals	Till now no required
g)	Assistance Delivery to Affected IPs.	Not applicable
<b>6</b>	<b>Status of Land Acquisition, Resettlement and Reconstruction</b>	
a)	Adjustment and Redistribution of Land	Not applicable
b)	Structure Relocation and Reconstruction	Not applicable
c)	Restoration of Affected Public Infrastructure and Facilities	Not applicable
d)	Restoration of Land used for Construction-related Activities	Not applicable
e)	Implementation Progress of Income Restoration Activities	Required
f)	Support to Vulnerable Groups	Required
g)	Implementation Progress of Specific Measures for IPs.	Not applicable
<b>7</b>	<b>Consultation and Disclosure Activities and Grievance Procedures</b>	
a)	Consultations on Compensation Standards and Fees, Relocation Option etc	Consultations were conducted and 90 days compensation for the loss of their income was decided
b)	Specific Consultations Conducted with IPs on the Project, its Impacts and Assistance to IPs.	Not applicable
c)	Grievances Received and Actions Taken to Address Them	Till now there is no grievances received from any one.
<b>8</b>	<b>Problems and Future work Plan</b>	
a)	Problems Encountered and Solutions Provided	Till now no problems encountered.
b)	Future Work Plan (Staffing, Training and Work Schedule)	Required

## 5.22 Churu ROB Package No. RUSDIP/TR-02/CHU/BR-01

S. No.		
<b>1</b>	<b>Introduction</b>	
a)	Description of ongoing sub Projects	Construction of 2 Lane ROB at Level Crossing No. 168C on NH-65 at Churu
b)	List of sub projects with resettlement and or Indigenous peoples (IP) Impacts	R&R issues involved are temporary in nature. No impact on IPs.
<b>2</b>	<b>Physical Progress of Sub projects with resettlement and IP Impacts</b>	
a)	Engineering Progress	<ul style="list-style-type: none"> <li>• <b>Diversion Road</b>-GSB &amp; WBM work completed in 3600m length on one side and GSB work completed in 3600 m on other side of diversion road.</li> <li>• Two test piles casted and one tested.</li> <li>• GAD of ROB is under process of approval with Railway Department.</li> </ul>
b)	Ground Clearing	It was done by Cleaning Bushes, Plants etc.
c)	Land Acquisition	No land Acquisition Involved
d)	Structure Demolition Progress	Not Applicable
<b>3</b>	<b>Resettlement and/or IP development Plan Scope</b>	
a)	Determination of actual scope of land acquisition and resettlement	The Resettlement Impact is Temporary in this sub project. There is no scope of Land Acquisition as all Proposed Construction Work has been Proposed on Govt./Municipal/Revenue/Railway Land
b)	Determination of Actual Impacts to Indigenous People	There is no Impact on IPs
c)	Difference from scope of Impacts from the resettlement Plan or IP development (IPDP)	There is no Impact on Indigenous Peoples in all DSC-II Sub Projects there for IPDP is not Required.
<b>4</b>	<b>Institutional Agreement</b>	
a)	Key Organizations involved in RP/IPDP Implementation	IPMU, IPMC, IPIU, DSC and NGO/CAPP
b)	Progress on Activities implemented by Other Organization	There is no Other Organization involved, The key Organization are involved in designing, Construction activities, Supervision and Monitoring
c)	Specific Implementation Arrangement to IPs	Not Applicable
<b>5</b>	<b>Compensation Rates, Payment and Assistance Delivery</b>	
a)	Compensation Rates for Land	Not Applicable
b)	Resettlement Allowance	Initially (in November 2008) 2 APs were identified. The 1st AP was a squatter and the 2nd AP was an encroacher whose boundary wall was within the RoW. The 1st AP is now untraceable. For the boundary wall of the 2nd AP, there is a provision of compensation amount of Rs.11,000/- in the Resettlement Budget which shall be paid when work is started near Railway Crossing No.168C.
c)	Standing Crops and Trees etc.	Not Applicable
d)	Compensation for Structures and Allowance for Relocation	Will be paid before the commencement of construction work at particular section.
e)	Allocation and Utilization of Resettlement Compensation	Will be taken up at Appropriate Time

f)	Payment Delivery to Affected Groups and Individuals	Will be taken up at Appropriate Time
g)	Assistance Delivery to Affected IPs	Will be taken up at Appropriate Time
<b>6</b>	<b>Status of Land Acquisition, Resettlement and Reconstruction</b>	
a)	Adjustment and Redistribution of Land	Not Applicable
b)	Structure Relocation and Reconstruction	Not Applicable
c)	Restoration of Public Infrastructure and Facilities	Will be taken up at Appropriate Time
d)	Restoration of Land used for Construction related Activities	Will be done at appropriate time.
e)	Implementation Progress of Income Restoration Activities	Not Applicable
f)	Support to Vulnerable Groups	Not Applicable
g)	Implementation Progress of Specific measures for IPs	Not Applicable
<b>7</b>	<b>Consultations and Discloser Activities and Grievance Procedures</b>	
a)	Consultation on Compensation Standards and Fees Relocation Option etc	Consultations were conducted and 90 days compensation for the loss of their income was decided
b)	Specific Consultations Conducted with IPs on the Project, Its impacts and Assistance to IPs	Not Applicable
c)	Grievance received and Actions taken to Address them	Not Applicable
<b>8</b>	<b>Problems and Future Work Plan</b>	
a)	Problems Encountered and Solutions Provided	No Problem Faced in this Project till Date
b)	Future Work Plan (Staffing, Training and Work Schedules)	It is being and will be done as per the SRP.

### 5.23 Barmer Wastewater Package No. RUSDIP/TR-02/BMR/WW-02

<b>S. No.</b>		
<b>1</b>	<b>Introduction</b>	
a)	Description of ongoing sub Projects	Laying of Sewer Line & Construction of 10 MLD STP
b)	List of sub projects with resettlement and or Indigenous peoples (IP) Impacts	R&R issues involved are temporary in nature. No impact on IPs. (There are total 35 APs in WW Sub-Project.)
<b>2</b>	<b>Physical Progress of Sub projects with resettlement and IP Impacts</b>	
a)	Engineering Progress	<ul style="list-style-type: none"> <li>• Confirmatory survey of sewer line completed</li> <li>• 1753 m Sewer pipes procured &amp; 200 m laid – rest under progress</li> <li>• Laying of Sewer Line of 200 mmdia in Laxmi Nagar is in progress</li> </ul>
b)	Ground Clearing	Done as per requirement
c)	Land Acquisition	No Land Acquisition involved.
d)	Structure Demolition Progress	Not Applicable

<b>3</b>	<b>Resettlement and/or IP development Plan Scope</b>	
a)	Determination of actual scope of land acquisition and resettlement	The Resettlement Impact is temporary in this sub-project. There is no scope for land acquisition as proposed construction work will be on government/municipal land.
b)	Determination of Actual Impacts to Indigenous People	There is no impact on IPs.
c)	Difference from scope of Impacts from the resettlement Plan or IP development (IPDP)	Not Applicable
<b>4</b>	<b>Institutional Agreement</b>	
a)	Key Organizations involved in RP/IPDP Implementation	IPMU, IPMC, IPIU, DSC and NGO/CAPP
b)	Progress on Activities implemented by Other Organization	There is no Other Organization involved, The key Organizations are involved in designing, Construction activities, Supervision and Monitoring
c)	Specific Implementation Arrangement to IPs	Not Applicable
<b>5</b>	<b>Compensation Rates, Payment and Assistance Delivery</b>	
a)	Compensation Rates for Land	Not Applicable
b)	Resettlement Allowance	R&R allowance will be paid when work will start in the Main Trunk Sewer Line
c)	Standing Crops and Trees etc.	Not Applicable
d)	Compensation for Structures and Allowance for Relocation	Not Applicable
e)	Allocation and Utilization of Resettlement Compensation	Will be taken up at Appropriate Time
f)	Payment Delivery to Affected Groups and Individuals	Will be taken up at Appropriate Time
g)	Assistance Delivery to Affected IPs	Not Applicable
<b>6</b>	<b>Status of Land Acquisition, Resettlement and Reconstruction</b>	
a)	Adjustment and Redistribution of Land	Not Applicable
b)	Structure Relocation and Reconstruction	Not Applicable
c)	Restoration of Public Infrastructure and Facilities	Will be taken up at Appropriate Time
d)	Restoration of Land used for Construction related Activities	Not Applicable
e)	Implementation Progress of Income Restoration Activities	Not Applicable
f)	Support to Vulnerable Groups	Will be taken up at Appropriate Time
g)	Implementation Progress of Specific measures for IPs	Not Applicable
<b>7</b>	<b>Consultations and Discloser Activities and Grievance Procedures</b>	
a)	Consultation on Compensation Standards and Fees Relocation Option etc.	Consultations were conducted and 14 Days compensation for the loss of their income was decided.
b)	Specific Consultations Conducted with IPs on the Project, Its impacts and Assistance to IPs	

c)	Grievance received and Actions taken to Address them	Not Applicable
<b>8</b>	<b>Problems and Future Work Plan</b>	
a)	Problems Encountered and Solutions Provided	No Problem Faced in this Project till Date
b)	Future Work Plan (Staffing, Training and Work Schedules)	It is being made as reflected in the SRP of the concerned sub-project.

## 6.0 SRP Implementation Monitoring

### Identified Indicators for Monitoring SRP Implementation

- Public Information and Disclosures of SRP in local vernacular
- Distribution of AP's Identity Cards
- CapacityBuilding Interventions
- Employment of APs in Project Civil Works
- Grievance Redressal Committee (City Level Committee- CLC to doubly act as GRC).

***A format has been circulated to all Assistant Community Officers' ACOs stationed at different subproject towns to monitor the progress of RP implementation against above mentioned parameters. (Format attached as annexure - 1) Summary Status of***

### SRP implementation *Tranche 1*

#### Status of Distribution of ID cards to affected persons

Town	Sub project	Total AP	Card Distributed	Pending
Alwar	Water supply	2	2	0
	Waste water	15	10	5
	ROB	3	3	0
	Solid waste management	0	0	0
Jaisalmer	Water supply	23	15	8
	Waste water	23	15	8
	Drainage	0	0	0
	Solid waste management	0	0	0
Jhalawar – Jhalarpatan	Water supply	2	2	0
	Solid waste management	0	0	0

- It has been found for pending cases of ID - card distribution in Jaisalmer (8) and Alwar (5), the APs could not be traced as they were mobile vendors who probably have shifted voluntarily to some other place however the I.D Cards are prepared and will be distributed whenever person will come back to its place within project cycle.
- The 23 APs in Jaisalmer water supply and waste water sub projects are common and most likely the construction work of water supply and waste water may take place together so that one time assistance money may be disbursed among the APs. However, if both the works do not take place simultaneously, then the assistance money as decided for each subproject has to be disbursed separately as the 23 APs would be temporarily affected as and when the construction works start.

The CAPP report is attached for further reference where record of all the public consultation meetings and other activities is presented.

**Tranche -2**

<b>S. No</b>	<b>Sub Project</b>	<b>Total APs</b>	<b>Card Distributed</b>	<b>Pending</b>
1.	Baran ROB	24	23	1
2.	Barmer WS	35	0	35
3.	Barmer WW	35	0	35
4.	Bharatpur Drainage	3	0	3
5.	Bharatpur WS	5	0	5
6.	Bundi WS	24	24	0
7.	Bundi WW	50	0	50
8.	Chittorgarh ROB	3	0	3
9.	Churu ROB	1	0	1
10.	Churu WS	10	0	10
11.	Dholpur WW	1	0	1
12.	Nagaur WS	98	0	98
13.	Nagaur WW	98	0	98
14.	Rajsamand WS	13	0	13
15.	Rajsamand WW	27	0	27
16.	Sawai Madhopur ROB	5	4	1
17.	Sawai Madhopur WW	1	1	0
18.	Sikar WW	90	44	46

Some vendors probably have shifted voluntarily to some other place for better business opportunity. However the I.D Cards are being prepared and kept ready and would be distributed if the APs comes back to its place within project cycle.

7.0 Institutional Arrangement

Social Organization within RUSDIP

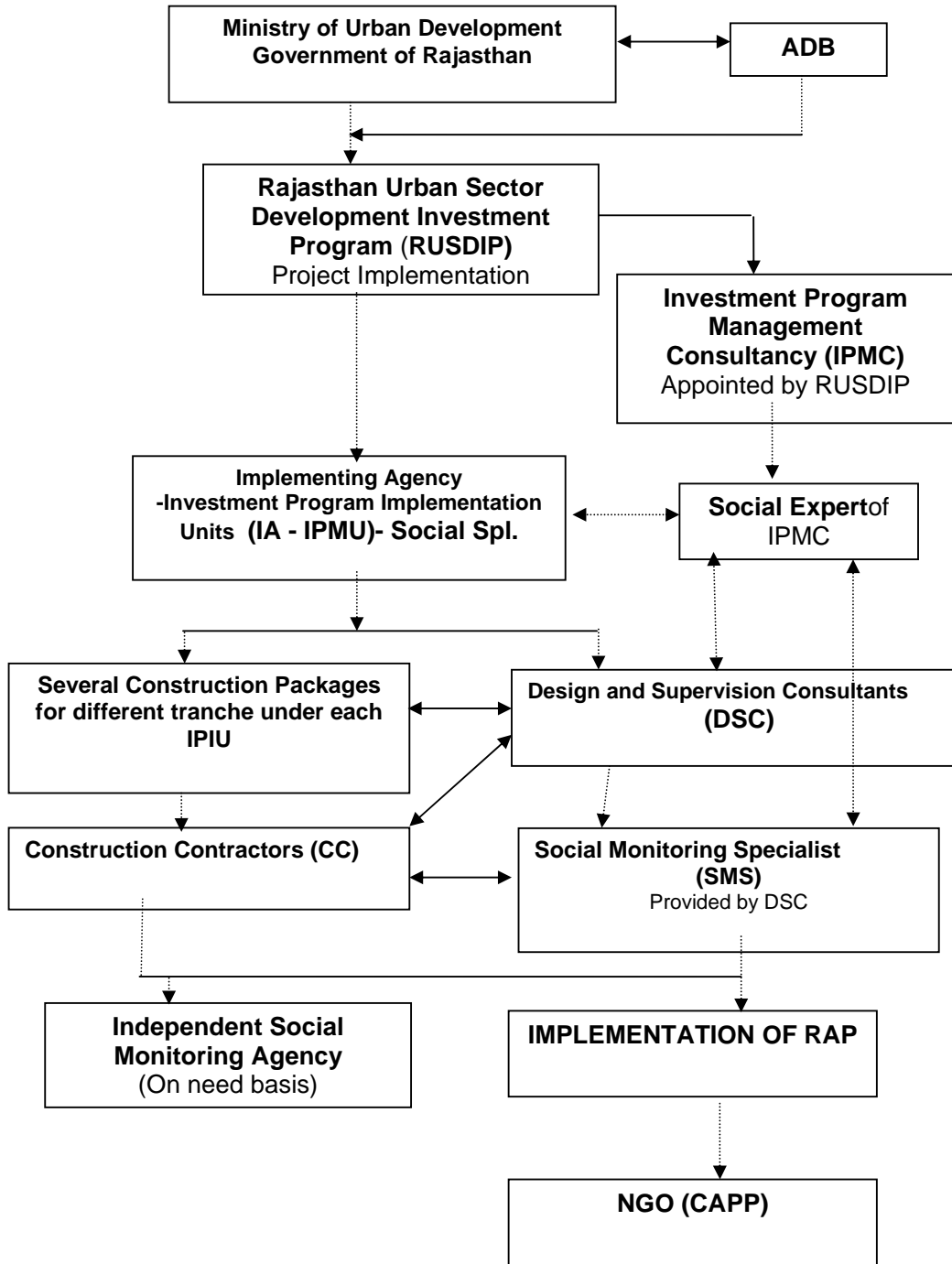

## 8.0 Grievance Redress Process

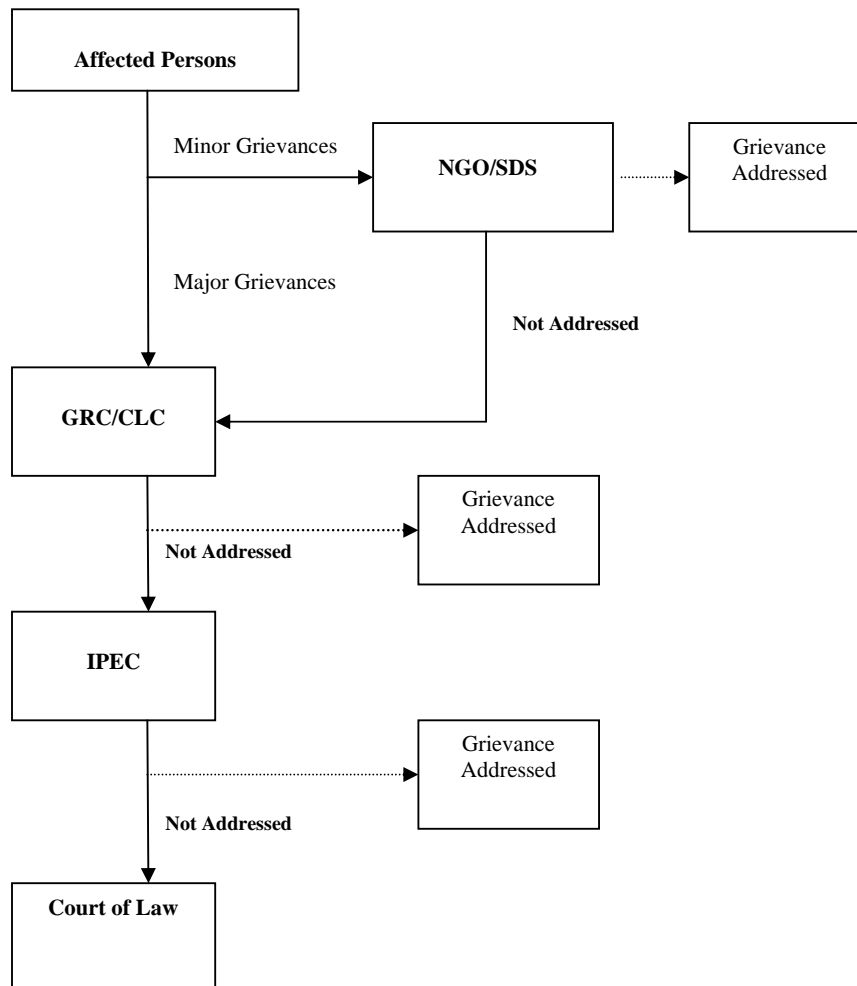

## 9.0 Implementing Agency NGO – CAPP activities (Community Action and Participation Programme)

The institutional arrangement for the implementation of SRP required the engagement of a Non-Governmental Organization (NGO). The IPMU engaged - Indian Institute of Rural Management (IIRM) Jaipur, is consultant for Community Action and Participation Program (CAPP), mobilized on 2<sup>nd</sup> August 2008, a Jaipur based NGO for the implementation of SRP. This report provides progress of the implementation of SRP for following sub-projects.

### 9.1 Organizational Structure

This organization was mobilized on 2<sup>nd</sup> August 2008. The head quarter is at Jaipur and the organizational structure is as follows.

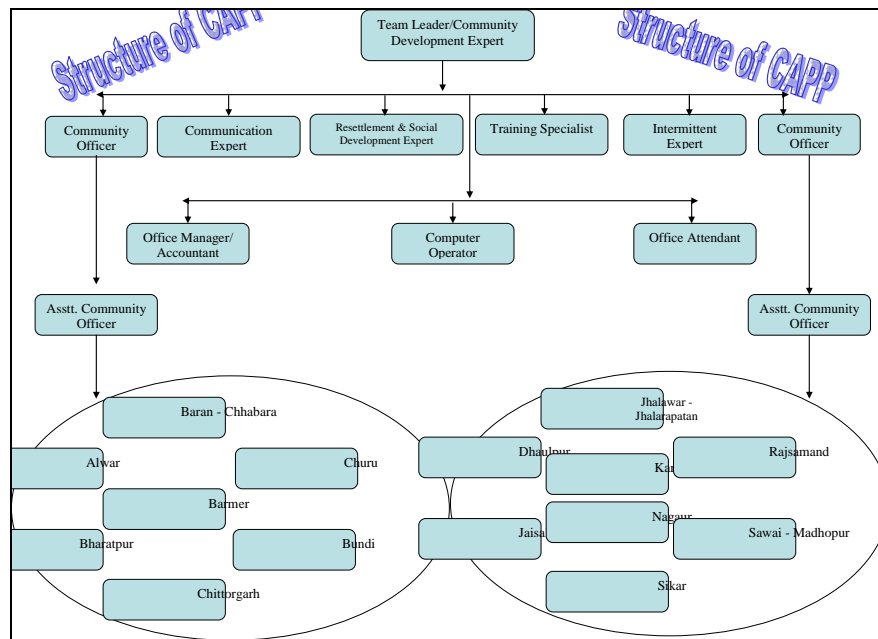

## 9.2 Activities

The various activities of this NGO have been as follows:

- To identify key stakeholders and consult closely with them on their views about the project and resettlement effects, including the people likely to get affected
- To identify any vulnerable groups (for example the very poor, those without formal title, pastoralists, households headed by women, indigenous peoples, isolated groups, the disabled) who might require special assistance and consult with them.
- To provide assistance to APs for opening bank account in case they do not have any.
- To disburse the assistance money (in cheques) among APs.
- To help in building capacity of APs to address resettlement issues if any
- To develop appropriate set of indicators for gathering and analyzing information on resettlement impacts; the indicators shall include but not limited to issues like budget and timeframe regarding land acquisition if any, relocation of APs if any, delivery of entitlement packages, living standards and level of satisfaction by the APs in post resettlement period.
- To review the laws, regulations and directives of the government that apply to land acquisition and resettlement, including for those without formal title.
- To review the prepared time-bound RP with appropriate provisions and sources of Funding.
- To review the working of institutional framework that have been delegated responsibilities for preparation of the detailed assets inventories, provide compensation, undertake relocation work, take responsibility for income restoration, supervise, manage and monitor the implementation of land acquisition and resettlement. This includes the environmental and social management and monitoring for the resettlement process. And to recommend an institutional strengthening strategy and/or formation and training of a resettlement unit within the executing agency, if required.
- Prepare and presentation of Base Line Report and Monitoring and evaluation plan for consensus of all concerned authorities. This will include filled up formats for collection of data during quarterly review of the project.

### 9.3 MobilizationSchedule

**CAPP** is the implementing agency and the representatives are called as Assistant Community Officers(ACOs) engaged at different towns. Each ACO is in charge of all subprojects that fall in that particular town. It needs special mentioning that the ACOs have been appointed and carefully stationed in their respective home towns so that knowledge about local area and communication in local dialects can be made use to the fullest to expedite the implementation process.

Below is the mobilization schedule of CAPP.

SI No.	Towns	Name	Date of mobilization
1	Alwar	Mr. Anil Kumar Pandey	1.04.09
2	Jaisalmer	Mrs. Seema Tanwar	29.07.09
3	Jhalawar	Mr. Dayanand Lodha	30.07.09
4	Chittorgarh	Mr. Mahendra Kumar	29.07.09
5	Sikar	Mr. Govind Singh	17.11.2009
6.	SawaiMadhopur	Mr. D. Singh	1..12.2009
7	Bharatpur	Mr. Bhupendra Kaushik	11.01.2010
8	Bundi	Mr. Chiranji Lal Chandel	11.01.2010
9	Churu	Mr. Shyam Lal Sharma	11.01.2010
10	Dholpur	Ms. Seema Rathore	12.01.2010
11	Jhalawar	Mr. Peeyush Kr. Dixit	11.01.2010
12	Karauli	Mr. Rajeev Baghel	05.03.2010
13	Nagaur	Mr. Dheer Singh	11.01.2010
14	Rajsamand	Mr. Anil Kumar Pareek	09.03.2010

ACOs of Jhalawar is replaced

### 10 Loan Covenants

**(Project-1)**  
**(as on 31 March 2010)**

Project Specific Covenants	Status/issues
<b>Social</b>	
1) The EA Shall : (LA Schedule 5 Para 14) (a) Undertake the Project in accordance with the Borrower's and State Laws and regulations, ADB's Policy on Involuntary Resettlement (1995) and the RF	<b>Complied</b>
2. b) ensure that to the extent possible, Subprojects will not require land acquisition or involuntary resettlement, however, if land acquisition and / or involuntary resettlement are required for any subproject; the EA shall ensure following: (i) a RP for the Subproject, acceptable to ADB is prepared, in accordance with applicable laws and regulations and the RF, and submitted to ADB for review and approval before award of	All the prepared subprojects are without any land acquisition.  RPs for all subprojects are prepared and submitted to ADB and updated quarterly monitoring report up to



<p>related civil works contract proper consultation during preparation of the RP with the affected persons, as also disclosure of the RP to the affected persons including information on land acquisition and compensation process undertaken;</p> <p>(ii) all land, rights of way and other land related rights required for the subprojects are acquired or made available;</p> <p>(iii) all affected persons are compensated in accordance with the agreed RP before commencement of civil works of the related subproject including any section – wise hand over thereof, strictly in accordance with the stipulation in the related civil works contract. If during detailed design and implementation, any modification and/ additional land acquisition or involuntary resettlement impacts are identified, the RP will be prepared (or modified if existing) in accordance with applicable laws and regulations and the RF and prior approval of ADB obtained before further implementation of RP;</p> <p>(iv) ensure that efficient grievance redressal mechanisms are in place in accordance with the related RP to assist affected persons resolve queries and complaints if any, in a timely manner;</p> <p>(v) ensure that all compensation at replacement value for acquired assets made to affected persons well in advance for them to make alternative arrangement , before commencement of civil works.</p>	<p>September 2009 also submitted.</p> <p>The availability of required land, right of way etc are ensured for each sub project. The latest status may be referred at Para2.4.1 of the QPR.</p> <p>The distribution of ID Cards, to Affected Persons, already commenced by IPIUs and Compensation disbursement program is being under taken as per the RPs for each sub-projects.</p> <p>Grievance redressal mechanisms established.</p> <p>Being complied</p>
<p>3. The EA shall ensure that if any impact is identified during planning, design or implementation of any Subproject on indigenous peoples, that an IPDP or integration of specific actions for the indigenous people in the RP is prepared in accordance with ADB's policy on Indigenous people (1998) and the IPDF and that the same is further (i) approved by ADB before award of related civil works contract, and (ii) implemented before commencement of related civil works contract. Any updation to the IPDP due to detailed design or during implementation shall follow requirement similar to the RPs. (LA Schedule 5 para 15)</p>	<p>SRPs prepared in accordance to the guideline of ADB and being monitored and detailed in Quarterly Monitoring Report.</p>
<p>4. The EA shall ensure that civil works contracts under the project follow all applicable labor laws of the Borrower and the State and that these further include provisions to the effect that contractors; (i) carry out HIV/AIDS awareness programs for labor and disseminate information at worksites on risks of sexually transmitted diseases and HIV/AIDS as part of health and safety measures for those employed during construction ; and (ii) follow the implement all statutory provisions on labor (including not employing or using children as labor, equal pay for equal work). health, safety, welfare, sanitation, and working conditions. Such contract shall also include clauses for termination by the Sate /EA in case of any breach of the stated provisions by the Contractors. (LA Schedule 5 Para 16 )</p>	<p>Being Complied</p> <p>Necessary provisions of Labor laws and provisions of ADB guidelines are incorporated in the bidding documents prepared for all sub project works. Strict compliance is being observed.</p>

**(Project-2)(as on 31 March 2010)**

Project Specific Covenants	Status / Issues
<b>Social</b>	
<p>1. The EA Shall : (LA Schedule 5 Para 14)            (a) Undertake the Project in accordance with the Borrower's and State Laws and regulations, ADB's Policy on Involuntary Resettlement (1995) and the RF</p>	<b>Complied</b>
<p>2. (b) ensure that to the extent possible, Subprojects will not require land acquisition or involuntary resettlement, however, if land acquisition and / or involuntary resettlement are required for any subproject; the EA shall ensure following:</p> <p>(i) a RP for the Subproject, acceptable to ADB is prepared, in accordance with applicable laws and regulations and the RF, and submitted to ADB for review and approval before award of related civil works contract proper consultation during preparation of the RP with the affected persons, as also disclosure of the RP to the affected persons including information on land acquisition and compensation process undertaken;</p> <p>(ii) all land, rights of way and other land related rights required for the subprojects are acquired or made available;</p> <p>(iii) all affected persons are compensated in accordance with the agreed RP before commencement of civil works of the related subproject including any section – wise hand over thereof, strictly in accordance with the stipulation in the related civil works contract. If during detailed design and implementation, any modification and/ additional land acquisition or involuntary resettlement impacts are identified, the RP will be prepared (or modified if existing) in accordance with applicable laws and regulations and the RF and prior approval of ADB obtained before further implementation of RP;</p> <p>(iv) ensure that efficient grievance redressal mechanisms are in place in accordance with the related RP to assist affected persons resolve queries and complaints if any, in a timely manner;</p> <p>(v) ensure that all affected persons shall be paid compensation in accordance with ADB's Policy on Involuntary Resettlement (1995), the RF, and laws and regulations of the Borrower's and State, before commencement of civil works.</p>	<p>All the prepared subprojects are without any land acquisition.</p> <p>RPs for all subprojects and updated quarterly monitoring report up to September 2009 are prepared and submitted to ADB.</p> <p>The availability of required land / right of way, for all sub projects, is timely ensured and regularly monitored. The updated status of land issues may be at para 2.4.1 of this QPR</p> <p>The distribution of ID Cards to Affected Persons is commenced in the IPIUs and Compensation disbursement program is being under taken as per the RPs for each sub-projects.</p> <p>Grievance redressal mechanisms established.</p> <p>Being complied</p>
<p>3. The EA shall ensure that if any impact is identified during planning, design or implementation of any Subproject on indigenous peoples, that an IPDP or integration of specific actions for the indigenous people in the RP is prepared in accordance with ADB's policy on Indigenous people (1998) and the IPDF and that the same is further (i) approved by ADB before award of related civil works contract, and (ii) implemented before commencement of related civil works contract. Any updation to the IPDP due to detailed design or during implementation shall follow requirement similar to the RPs. (LA Schedule 5 para 15)</p>	<p>IPDP &amp; SRPs prepared in accordance to the guideline of ADB and being monitored and detailed in Quarterly Monitoring Report.</p>



Project Specific Covenants	Status / Issues
<p>4. The EA shall ensure that civil works contracts under the project follow all applicable labor laws of the Borrower and the State and that these further include provisions to the effect that contractors; (i) carry out HIV/AIDS awareness programs for labor and disseminate information at worksites on risks of sexually transmitted diseases and HIV/AIDS as part of health and safety measures for those employed during construction ; and (ii) follow and implement all statutory provisions on labor (including not employing or using children as labor, equal pay for equal work). health safety, welfare, sanitation, and working conditions. Such contract shall also include clauses for termination by the Sate/EA in case of any breach of the stated provisions by the Contractors. (LA Schedule 5 Para 16 a)</p>	<p>Necessary provisions of Labor laws and provisions of ADB guidelines are incorporated in the bidding documents prepared for all sub project works. Strict compliance is being observed.</p>
<p>5. If any Project related facilities are located within the premises of a public school, the EA shall construct and/or rehabilitate the existing toilet facilities with separate and adequate provisions for female and male students. (LA Schedule5 Para 16 (b) )</p>	<p>Adequate provisions are taken in the DPRs and Bid Documents for creation of directed facilities and compliance shall be ensured through the construction period.</p>

**Annexure-1  
CAPP Report  
Progress Report Format on Consultations**

Event	Date	Venue	No of participant	Issues discussed
I	II	III	IV	V
<b>Consultation/Events commenced by CAPP Core Unit, Jaipur</b>				
Construction Management System Workshop 	20 <sup>th</sup> to 21 <sup>st</sup> January 2010	DLB Conference Hall of , Jaipur	40(9 from IPMU, 2 from IPMC, 11 from IPIUs and 18 from DSCs)	<ul style="list-style-type: none"> <li>• CMS - Circulars and Important Orders</li> <li>• Progress reports</li> <li>• Safety &amp; Quality Control</li> <li>• Road &amp; Bridges</li> <li>• Social Safeguards</li> <li>• Implementation of Resettlement Plan</li> <li>• Implementation of Environmental Management Plan</li> <li>• Preparation of Variation Cases</li> <li>• CAPP Activities/ Initiatives</li> <li>• Price Adjustment</li> </ul>
<b>Sikar Visit</b> 	28 <sup>th</sup> to 29 <sup>th</sup> January 2010	IPIU & DSC office	06	<ul style="list-style-type: none"> <li>• Social issues</li> <li>• Performance of ACO</li> <li>• Expectation from CAPP</li> <li>• Problems/issues               <ul style="list-style-type: none"> <li>a) Community resists at land field site</li> <li>b) Regarding APs of Land fill site &amp; Land acquisition Act</li> </ul> </li> <li>• Capacity development programme for ULB officials</li> <li>•</li> </ul>

	28 <sup>th</sup> January 2010	Nagar Palika	09	<ul style="list-style-type: none"> <li>• Safety &amp; inconvenience &amp; environmental issues</li> <li>• Grievances &amp; doubts regarding project work</li> <li>• Rehabilitation and resettlement policy of ADB for APs</li> <li>• Safety measures</li> <li>•</li> </ul>
	28 <sup>th</sup> January 2010	RUIDP Work Site, HarijanBasti	09	
<p><b>Nagaur Visit</b></p> 	29 <sup>th</sup> January 2010	DSC Office	08	<ul style="list-style-type: none"> <li>• RUIDP work.</li> <li>• Status of issue of R &amp; R ID card to APs &amp; disbursement of claims.</li> <li>• Community grievances about project works.</li> <li>• CAPP activities during the execution of civil works.</li> </ul>

	30 <sup>th</sup> January 2010	IPIU Office	08	<ul style="list-style-type: none"> <li>• RUIDP ongoing works.</li> <li>• Status of issue of R &amp; R ID card to APs &amp; disbursement of claims.</li> <li>• CAPP activities during the execution of civil works.</li> <li>• Use of safety measures during project works.</li> <li>• Discussion on STP and Land Field Site</li> </ul>
	30 <sup>th</sup> January 2010	Slum Area at PartapSagar, SainikBasti	04	<ul style="list-style-type: none"> <li>• Discussion with resident of work sites regarding safety &amp; inconvenience &amp; environmental effects.</li> <li>• Grievances &amp; doubts regarding project works.</li> <li>• Rehabilitation and resettlement policy of ADB for APs</li> <li>• Discussion with resident and rag pickers of slum area regarding solid waste management.</li> </ul>
Alwar Field Visit	23 <sup>rd</sup> to 24 <sup>th</sup> February 2010	Land Field Site, ROB Site, STP Site, DEO Secondary Office, RUIDP Office,	52	<ul style="list-style-type: none"> <li>• Discussion on Land Field Site problem</li> <li>• Essay competition in schools</li> <li>• RUIDP ongoing work</li> <li>• CAPP activities</li> <li>• Discussion on videography of land field site at Jodhpur &amp; Jaipur</li> <li>• Discussion on affected person</li> <li>• Rehabilitation and Resettlement policy of ADB</li> <li>• Media Coverage</li> </ul>

<p>Awareness Program for Stakeholders at Jaisalmer</p> 	24 <sup>th</sup> February 2010	Desert Club, Jaisalmer	132	<ul style="list-style-type: none"> <li>• RUIDP Work and their benefits</li> <li>• Water Conservation</li> <li>• CAPP activities</li> <li>• Community participation</li> <li>• Solid Waste Management</li> <li>• Health and Hygiene</li> <li>• Waste water management</li> </ul>
<p>Field Visit, SawaiMadhopur</p> 	30 <sup>th</sup> to 31 <sup>st</sup> March 2010	RUIDP Office, Nagar Palika, PRO Office, Directorate Field Publicity, ROB Site-Khairda, Soorwal STP Site, Rajasthan Patrika Office, ETV Office, DE Office,	127	<ul style="list-style-type: none"> <li>• RUIDP Work and their benefits</li> <li>• Water Conservation</li> <li>• CAPP activities</li> <li>• Community participation</li> <li>• Solid Waste Management</li> <li>• Health and Hygiene</li> <li>• Discussion with Rag Pickers</li> <li>• Safety at work site</li> <li>• Consultation with Electronic and Print Media</li> <li>• Consultation with APs regarding compensation</li> </ul>
<b>Consultations/Events at Dholpur</b>				
Survey of Ward Member	12.01.2010 to 25.02.2010	All wards of Dholpur	108	RUIDP Work focus on Sewerage Work

Consultation with EO, Nagarpalika	26.02.2010	Nagarpalika	10	RUSDIP Work and their benefits CAPP activities Solid Waste Management Sewerage Work
Affected Person Survey	01.03.2010 to 20.03.2010	Gaushala Colony, Near Nursery	20	<ul style="list-style-type: none"> <li>• Resettlement Policy of ADB</li> <li>• Bank Account Opening</li> <li>• Formation of ID Card</li> </ul>
Consultation with Affected Person	22.03.2010 to 30.03.2010	Mohan Colony, KachchiBasti, Nursery Road	40	Solid Waste Management, Drainage Work & Water Supply Scheme

<b>Consultations/Events at Karauli</b>				
Survey of Ward Parshad's	11 .03.2010 to 31.03.2010	Nagar Palika, Residence of Ward members, Collectrate, Power House, Mosque's, Their Shops etc.	34 Parshads	Issues Regarding works of RUIDP in progress and future projects knowledge updated, which are going to start soon like solid waste and Sewerage work.
Rag Pickers Survey	12 .03.2010 to 31.03.2010	KarauliCity	46 rag pickers	Discussed problems related to health and personal hygiene.
<b>Consultations/Events at SawaiMadhopur</b>				
Rag Pickers Survey	06.01.2010 to 25.01.2010 01.02.2010 to 22.02.2010 02.03.2010 to 25.03.2010	KachchiBasties	113	<ul style="list-style-type: none"> <li>• Health and personal hygiene</li> <li>• Child education</li> <li>• Solid Waste Management</li> </ul>
Affected Person Survey and Consultancy	02.01.2010 20.01.2010 22.01.2010 28.01.2010 01.02.2010 05.02.2010 06.02.2010 09.02.2010 10.02.2010 15.02.2010 17.02.2010 03.03.2010 06.03.2010	ROB Site, Kherda & Sewerage Site, Adarsh Nagar	35	<ul style="list-style-type: none"> <li>• Resettlement Policy of ADB</li> <li>• Bank Account Opening</li> <li>• Formation of ID Card</li> <li>• RUIDP work and their benefits</li> <li>• CAPP activities</li> <li>• Health and Hygiene</li> </ul>

<p>Survey of Ward Parshad's&amp;CapacityBuilding through consultancy</p>	<p>08.01.2010 to 20.01.2010</p>	<p>Adarsh Nagar B- Ward No. A, Ganesh Nagar-Ward No. 2, Meena Colony – Ward No.3 Jatwarakhurd – Ward No. 4 BalMandir-Ward No. 5 Bajaria – Ward No. 9 Sirsi Road-Ward No. 11 NeemChowki-Ward No. 13 , 16 New Market Ward No. 19 RSEV/Ward No. 3 JaatKuiMohalla-Ward No. 25 RaigarMohalla-Ward No. 27 Kumaharmohalla -30 Alanpur-Ward No. 31 BagdiBhawan-Ward No. 32 Railway Colony-Ward No. 34/38 Jawahar Nagar-Ward No.36-40 Brahampuri-Ward No. 33- 29 Bagichi Colony – Ward No. 39 Ansari Mohalla-Ward No. 26 HumbaalMohalla-Ward No. 24 Saroliya-Ward No. 22 Mishra Mohalla-Ward No.</p>	<p>40</p>	<ul style="list-style-type: none"> <li>• Issues Regarding works of RUIDP in progress and future projects knowledge updated, which are going to start soon like solid waste and Sewerage work.</li> <li>• Community participation</li> <li>• CAPP activities</li> <li>• Community Health</li> <li>• Sanitation</li> </ul>
--	---	---	-----------	--

		18 Kaagji Mohalla –Ward No. 14 Housing Board-Ward No. 12 Madhuvan Colony-Ward No. 10 Lavkush Colony – Ward No. 7 Shanti Nagar-Ward No. 6		
Public Consultation	16.02.2010, 10.03.2010, 11.03.2010, 15.03.2010, 16.03.2010, 29.03.2010	Kherda, Hamir Nagar, M.P Colony, BalMandir Colony, Jatwara, Madhuvan Colony	90	<ul style="list-style-type: none"> <li>• RUIDP Work and their benefits</li> <li>• Water Conservation</li> <li>• Solid Waste Management</li> <li>• Health &amp; Hygiene</li> <li>• Community Participation</li> </ul>
Awareness on HIV Aids	28.01.2010 to 18.02.2010	ROB Site Kherda, STP Site Soorwal	67 Site Labour	<ul style="list-style-type: none"> <li>• HIV Aids</li> <li>• Immunization</li> <li>• Health and Personal Hygiene</li> </ul>
Consultation with EO Nagarpalika	07.01.2010 21.01.2010 27.01.2010 03.02.2010 23.02.2010 26.03.2010	Nagar Palika	28	<ul style="list-style-type: none"> <li>• RUIDP Work and their benefits</li> <li>• Solid Waste Management</li> <li>• CAPP Activities</li> </ul>
Consultation with AEN, PHED	15.01.2010	PHED	02	<ul style="list-style-type: none"> <li>• RUIDP Work and their benefits</li> <li>• Water Conservation</li> <li>• CAPP Activities</li> </ul>
Consultation with Chemist, PHED	13.01.2010	PHED Lab	02	<ul style="list-style-type: none"> <li>• RUIDP Work and their benefits</li> <li>• Water Conservation</li> <li>• Water bon disease</li> </ul>

Consultation with District Coordinator, HIV Aids	07.01.2010	DistrictHospital	03	<ul style="list-style-type: none"> <li>• RUIDP Work</li> <li>• HIV Aids</li> </ul>
Consultation with Health Officer	24.02.2010	PHC, MaanTown	03	<ul style="list-style-type: none"> <li>• RUIDP Work</li> <li>• HIV Aids</li> <li>• Immunization</li> </ul>
Consultation with Social Worker	20.02.2010	Housing Board	03	<ul style="list-style-type: none"> <li>• RUIDP Work and their benefits</li> <li>• CAPP Activities</li> <li>• HIV Aids</li> </ul>
Consultation with Principal	22.03.2010	Govt.Middle School, Sahu Nagar	08	<ul style="list-style-type: none"> <li>• RUIDP Work and their benefits</li> <li>• CAPP Activities</li> <li>• Children's participation</li> <li>• Water Conservation</li> <li>• Health &amp; Hygiene</li> </ul>
Consultation with PRO	30.03.2010	PRO Office	03	<ul style="list-style-type: none"> <li>• RUIDP Work and their benefits</li> <li>• CAPP Activities</li> <li>• HIV Aids</li> <li>• Safety at work site</li> </ul>
Meeting with ADEO	30.03.2010.	ADEO Office		<ul style="list-style-type: none"> <li>• RUIDP Work and their benefits</li> <li>• CAPP Activities</li> <li>• Children's participation</li> <li>• Water Conservation</li> <li>• Health &amp; Hygiene</li> </ul>
Consultation with Ward Parshad	09.03.2010 19.03.2010 20.03.2010 27.03.2010	Theengla, Shahu Nagar, Adarsh Nagar, Railway Colony	20	<ul style="list-style-type: none"> <li>• RUIDP Work and their benefits</li> <li>• CAPP Activities</li> <li>• Solid Waste Management</li> <li>• Water Conservation</li> <li>• Health &amp; Hygiene</li> </ul>

Consultation with Media	30.03.2010	Rajasthan Patrika	03	<ul style="list-style-type: none"> <li>• RUIDP Work and their benefits</li> <li>• CAPP Activities</li> <li>• Solid Waste Management\</li> <li>• Sewerage work</li> <li>• Water Conservation</li> <li>• Health &amp; Hygiene</li> </ul>
Consultation with Site Labour	28.01.2010 02.02.2010 16.02.2010 18.02.2010	ROB Site-Khairda, STP Site-Soorwal	67	<ul style="list-style-type: none"> <li>• HIV Aids</li> <li>• Safety at work site</li> <li>• Immunization</li> <li>• Children Education</li> </ul>
<b>Consultations/Events at RAJSAMAND</b>				
Consultation with AEN, XEN and DSC Staff	09.03.2010 10.03.2010	IPIU Office	09	<ul style="list-style-type: none"> <li>• RUIDP Work</li> <li>• CAPP Activities</li> <li>• Affected person's Resettlement and Rehabilitation</li> </ul>
Consultation with EO Nagar Palika	11.03.2010 15.03.2010	Nagar Palika	05	<ul style="list-style-type: none"> <li>• RUIDP Work and their benefits</li> <li>• CAPP Activities</li> <li>• Solid Waste Management\</li> <li>• Sewerage work</li> <li>• Water Conservation</li> <li>• Health &amp; Hygiene</li> </ul>
Consultation & Survey of Ward Members	16.03.2010 18.03.2010 19.03.2010 20.03.2010	Ward No. 3, 23, 17, 26, 4, 27, 11, 1, 15	10	Issues Regarding works of RUIDP in progress and future projects knowledge updated, which are going to start soon like solid waste and Sewerage work.
Rag Pickers Survey& Consultation	22.03.2010 23.03.2010 25.03.2010 26.03.2010 27.03.2010 29.03.2010	KachchiBasties& Nearby area of factories	25	Discussed problems related to health and personal hygiene

Affected Person Survey and Consultancy	28.03.2010 to 30.03.2010	Bus Stand	05	<ul style="list-style-type: none"> <li>• Resettlement Policy of ADB</li> <li>• Bank Account Opening</li> <li>• Formation of ID Card</li> </ul>
<b>Consultations/Events at Sikar</b>				
Consultation with APs of sub project WW-01	Jan.- 2,11,15,19,21,28,30 Feb.-1,9,15,22 Mar.-12,29,30,31	TapdiyaBagichi,Mochiwada,FatehpuriGali,Salasar Bus Stand,Amla Road,Nani Gate,SubashChowk,Bajaj Road	250	<ul style="list-style-type: none"> <li>• Identification of APs,</li> <li>• Formation of R&amp;R Card</li> <li>• Opening Bank Account</li> <li>• RUIDP Work &amp; their benefits focus on Sewerage and STP</li> </ul>
Survey & Consultation with Ragpickers	Jan.- 4,16,20,26,27,29,30 Feb.-3,6,8,25, Mar.-5,11,20,23,27,	HarijanBasti Ward No.-5, Bus Stand Ward No.-26 Gwariya Basti, Ward No.-27 Gwariya Basti, Ward No.-21 Dev Gas Godam Ke Piche, Ward No.-6 Harijan Basti	130	<ul style="list-style-type: none"> <li>• Discussed problems related to health and personal hygiene</li> <li>• Awareness about HIV/AIDS</li> <li>• Child education</li> </ul>
Public Consultation	Jan- 4,6,13,18,22,23,28 Feb.- 1,2,5,6,10,15,17,18,19 Mar.- 2,3,4,6,11,16,18,19,20,22,25,27	TapdiyaBagichi,Nani Village Side of STP,Ward No.7 Behind TapdiyaBagichi,SabalPura Power House Stp Site,Michiwada,Dadichi Nagar,Rani Sati Road,ShetlaChowk,Ajmer Bus Stand,Bajaj Circle,SubashChowk.LalPiyaoo,MathurBasti.	450	<ul style="list-style-type: none"> <li>• Water Conservation</li> <li>• RUIDP Work and their benefits</li> <li>• Safety at work site</li> <li>• Solid Waste Management</li> </ul>

House Hold Survey	Jan.- 1,7,8,12,13,23,25	HarijanBasti Ward No.- 5, Bus Stand Ward No.-26, TapdiyaBagichi, Ward No.7 Behind TapdiyaBagichi, Site,Michiwada,Dadichi Nagar,Rani Sati Road,ShetlaChowk,Ajmer Bus Stand,Bajaj Circle,	150	<ul style="list-style-type: none"> <li>• Socio and Economic Survey</li> <li>• Health and hygiene</li> <li>• Sanitation</li> <li>• RUIDP work and their benefits</li> </ul>
Consultation with local and affected person	Jan.-18,28 Feb.-1,9,11,15, Mar.-6,16,25	Sabalpura Power House Location of STP Site,STP Area	200	Benefits of Sewerage Treatment Plant and Measures should be taken for non-polluting environment
Consultation with Stakeholders	Feb.-9,16,22,24 Mar.-8,9,10,15,29,31	RUIDP –IPIU Office,Nagar Parishad,STP Site Sabalpura,Collectrate,Bha skar News Paper Office,Span Consultancy Office,Aids Control Society Board	50	Problems in construction of Sewerage Treatment Plant
Meeting with Ward Member	Jan.- 7,13,14,22,23,28 Feb.-4,6,18,20,23,24	Ward No 14,07,08,09,10,12,23,24,2 5,28,29,6,15,17,,16,19, 20,21,22.	19	<ul style="list-style-type: none"> <li>• RUIDP Work and their benefits</li> <li>• Community participation</li> <li>• CAPP activities</li> <li>• Role and responsibilities of ward members</li> <li>• Solid Waste Management</li> </ul>
<b>Consultations/Events atNagaur</b>				
House Hold Survey	23.03.2010	KhadiBaadi	20	Socio and Economic Survey
Ward Parshad Survey	01.02.2010	Ward No. 4, 5	02	Issues Regarding works of RUIDP in progress and future projects knowledge updated, which are going to start soon like solid waste and Sewerage work.

Rag Pickers Survey	08.03.2010 to 12.03.2010	KumariDarwaja, JojolaaiNaada- Neeche Ki Basti, JojolaaiNaada- Upar Ki Basti , Nakas Gate	105	Discussed problems related to health and personal hygiene
Affected Person Survey and Consultancy	23.01.2010 25.01.2010 28.01.2010 29.01.2010 02.02.2010 03.02.2010 06.02.2010 30.03.2010	DelhiDarwaja, Hospital, Gandhi Chowk, Sugan Singh Circle	110	<ul style="list-style-type: none"> <li>• Resettlement Policy of ADB</li> <li>• Bank Account Opening</li> <li>• Formation of ID Card</li> <li>• RUIDP Work and their benefits</li> </ul>
PrashashanShehroKe Sang	27.01.2010 18.02.2010	KokariaSchool FakironKaChowk	All Line Department s	<ul style="list-style-type: none"> <li>• RUIDP Work and their Benefits</li> </ul>
Meeting with Line Departments	15.01.2010 19.01.2010 04.02.2010 15.02.2010 16.02.2010 22.02.2010 27.02.2010 04.03.2010 06.03.2010 15.03.2010 18.03.2010 22.03.2010 31.03.2010	Nagar Palika, DSC –II Office, PHED, Collectorate	Head of Department s	<ul style="list-style-type: none"> <li>• RUIDP Work and their benefits</li> <li>• Rehabilitation and Resettlement Policy of ADB</li> <li>• Solid Waste Management</li> </ul>

<b>Consultations/Events at Jhalawar</b>				
Meeting with Line Departments	12.01.2010 13.01.2010 14.01.2010 16.02.2010 22.02.2010 23.02.2010 25.02.2010 26.02.2010 10.03.2010 11.03.2010 25.03.2010 26.03.2010	Nagar Palika, DEO, CM&HO, Tehsil, SDM Office, Sr. Sec. School, Patwari Office at Punchpura	Head of Department s	<ul style="list-style-type: none"> <li>• RUIDP Work and their benefits</li> <li>• Rehabilitation and Resettlement Policy of ADB</li> <li>• Solid Waste Management</li> <li>• Land allotment for construction of new ESR</li> </ul>
Consultation with Local resident and labour	15.01.2010 16.01.2010 18.01.2010 20.01.2010 09.02.2010 15.02.2010 08.03.2010 18.03.2010	STP Site, ESR Site, Balaji Ki Chatri, Housing Board Colony, Topkhana, STC School, Subhash Colony, Nemi Nagar, Harishchandra Colony, Mahatama Gandhi Nagar, Dhanwada	90	<ul style="list-style-type: none"> <li>• Water conservation</li> <li>• RUIDP Work &amp; their benefits</li> <li>• Health and personal hygiene</li> <li>• Safe use of drinking water</li> <li>• HIV Aids</li> </ul>
House Hold Survey	18.01.2010 to 20.01.2010	ESR Site, Water Supply Pipeline site	28	<ul style="list-style-type: none"> <li>• Socio and Economic Survey</li> <li>• Water Conservation</li> <li>• Solid Waste</li> </ul>
Public Consultation	21.01.2010 01.02.2010 02.02.2010 03.02.2010 04.02.2010 09.02.2010 15.02.2010 17.02.2010 19.02.2010 20.02.2010	Imli Gate, Nearby Dwarkadas Temple, At PrashanShehrokiAur Camp, Triveni Nagar, Dwarkadeesh Road, Subhash Colony, Nemi Nagar, Harishchandra Colony, MahaMarg	250	<ul style="list-style-type: none"> <li>• RUIDP Work and their benefits</li> <li>• Water Conservation</li> <li>• Solid Waste Management</li> <li>• Health &amp; Hygiene</li> <li>• Community Participation</li> <li>• Grievances of Community for laying of water distribution pipeline</li> </ul>

	03.03.2010 04.03.2010 06.03.2010 09.03.2010 15.03.2010 18.03.2010 20.03.2010 29.03.2010 30.03.2010			
Consultation with labour	25.01.2010 09.02.2010 15.02.2010 08.03.2010 12.03.2010 16.03.2010 18.03.2010	STP Jahalawar, Balaji Ki Chatri, PHED water supply	25	<ul style="list-style-type: none"> <li>• Safety measure at sites</li> <li>• HIV/Aids</li> <li>• STD</li> <li>• Regarding safe use of drinking water</li> <li>• Sanitation</li> </ul>
<b>Consultations/Events at Jaisalmer</b>				
Survey & Consultation with Ward Member	08.01.2010 17.01.2010 16.03.2010 18.03.2010 20.03.2010 22.03.2010	Wards of Jaisalmer	53	<ul style="list-style-type: none"> <li>• RUIDP Work focus on Sewerage Work</li> <li>• CAPP activities</li> </ul>
Affected Person Survey	22.01.2010 30.01.2010	GopaChowk, Bhola Market, Post Office	04	<ul style="list-style-type: none"> <li>• Resettlement Policy of ADB</li> <li>• Bank Account Opening</li> <li>• Formation of ID Card</li> </ul>
Public Consultations	05.02.2010 09.02.2010 10.02.2010 11.02.2010 15.02.2010 16.02.2010 17.02.2010 18.02.2010 19.02.2010	Mohrana, Ward No. 1,2,30, 3, 4, 8, 5, 6, 7, 12, 13, 20, 29, 14, 15, 23, 24, 25, 9, 10, 11, 16, 17 Malaka Pole, KishanGhat Pole, Madarsa Road	252	<ul style="list-style-type: none"> <li>• RUIDP Work and their benefits</li> <li>• Water Conservation</li> <li>• Solid Waste Management</li> <li>• Health &amp; Hygiene</li> <li>• Community Participation</li> </ul>

Meeting with Line Departments	12.02.2010	Nagar Palika, DSC –II Office, PHED, DEO	Head of Department s	<ul style="list-style-type: none"> <li>• RUIDP Work and their benefits</li> <li>• Solid Waste Management</li> <li>• Data Collection</li> </ul>
Awareness & Orientation meeting for stakeholders	24.02.2010	Desert Club	130	<ul style="list-style-type: none"> <li>• RUIDP work and their benefits</li> <li>• Solid Waste Management</li> <li>• Water Conservation</li> <li>• Sewerage Line Management</li> <li>• Community Participation</li> </ul>
Consultancy with project work Site Labour	08.03.2010 28.03.2010 30.03.2010	Gandhi Colony BadaBagh Station Road	65	<ul style="list-style-type: none"> <li>• Safety</li> <li>• Health &amp; Personal Hygiene</li> </ul>
<b>Consultations/Events atBharatpur</b>				
House Hold Survey	12 <sup>th</sup> Jan to 31 <sup>st</sup> January 2010	Krishna Nagar, Rajendra Nagar, BijligharChauraha	46	<ul style="list-style-type: none"> <li>• Socio and Economic Survey</li> <li>• Health and hygiene</li> <li>• Sanitation</li> <li>• RUIDP work and their benefits</li> </ul>
Rag pickers survey	1 <sup>st</sup> Feb to 13 <sup>th</sup> Feb 2010	KachchiBasties of Bharatpur	114	<ul style="list-style-type: none"> <li>• Health and personal hygiene</li> <li>• Child education</li> <li>• Solid Waste Management</li> </ul>
Ward Parshad Survey & Consultation	14 <sup>th</sup> Feb to 28 <sup>th</sup> Feb 2010	Nagar Palika, Residence of Ward members, Collectrate,	50	Issues Regarding works of RUIDP in progress and future projects knowledge updated, which are going to start soon like solid waste and Sewerage work.
Working with local NGO's and schools	2 <sup>nd</sup> to 15 <sup>th</sup> March 2010	NGOs and Schools of Bharatpur	30	<ul style="list-style-type: none"> <li>• RUIDP work and their benefits</li> <li>• CAPP activities</li> <li>• Community participation</li> <li>• Water Conservation</li> <li>• Solid Waste Management</li> </ul>

Consultation with Labour	16 <sup>th</sup> to 31 <sup>st</sup> March 2010	Work Sites of RUIDP	150	<ul style="list-style-type: none"> <li>• Safety measure at sites</li> <li>• HIV/Aids</li> <li>• STD</li> <li>• Regarding safe use of drinking water</li> <li>• Sanitation</li> </ul>
<b>Consultations/Events atBundi</b>				
House Hold Survey	16.01.2010 18.01.2010	Shiv Colony, Near MalanMaasiTemple	81	<ul style="list-style-type: none"> <li>• Socio and Economic Survey</li> <li>• Health and hygiene</li> <li>• Sanitation</li> <li>• RUIDP work and their benefits</li> </ul>
Affected Person Survey	15.01.2010 19.01. 2010 21.01. 2010 22.01. 2010 29.01. 2010 30.01.2010 01.02.2010 02.02.2010 05.02.2010 10.02.2010 26.02.2010 05.03.2010 06.03.2010 08.03.2010 09.03.2010 10.03.2010 11.03.2010 12.03.2010 16.03.2010 19.03.2010 20.03.2010 22. 03.2010 23. 03.2010	Nainwa Road, Jail Road, Nagar SagarKund, ChomuKa Bazar, Azad Park, Behind Nursery	406	<ul style="list-style-type: none"> <li>• Resettlement Policy of ADB</li> <li>• Bank Account Opening</li> <li>• Formation of ID Card</li> </ul>

	25. 03.2010 26. 03.2010 30. 03.2010			
Ward Parshad Survey & Consultation	06.02.2010 08.02.2010 11.02.2010 16.02.2010 17.02.2010 18.02.2010 19.02.2010 20.02.2010 22.02.2010 23.02.2010 24.02.2010 02.03.2010 03.03.2010 04.03.2010	UndaliDoongri, Bhairu Gate, Ward No. 2,7,9,16, Teacher Colony, Nainwa Road, Near Water Tank Bye Pass, Motunda Road, Bibanwa, Bangle Market, Gurjarvada, RajatGrah Colony, Gate No. 1,2,3, Jail Road Gate No. 6, Behind PWD, Indira Colony, Lanka Gate, Behind SabjiMandi, Chatrapura, Azad Park, Nagar SagarKund	127	Issues Regarding works of RUIDP in progress and future projects knowledge updated, which are going to start soon like solid waste and Sewerage work.
Rag pickers survey& Consultancy	25.01.2010 03.02.2010 04.02.2010 10.02.2010 15.02.2010 24.02.2010 25.02.2010 11.03.2010 18.03.2010 27.03.2010 31.03.2010	DaesheraMaidan, Near Rainbaser, CharaMaidan, Nainwa Road, ChomuKa Bazar, Chatrapura, Near Forest Department, Behind Nursery, Jail Road, Matunda Road	152	<ul style="list-style-type: none"> <li>• Health and personal hygiene</li> <li>• Child education</li> <li>• Solid Waste Management</li> </ul>
Meeting with Line Departments & NGO	13.01.2010 20.01.2010 27.01.2010 15.03.2010	DSC Office, Biaf NGO, Nagar Palika, CAPP Jaipur	18	<ul style="list-style-type: none"> <li>• RUIDP Work and their benefits</li> <li>• Rehabilitation and Resettlement Policy of ADB</li> <li>• Solid Waste Management</li> </ul>

PHOTO ILLUSTRATION

Distribution of ID Card,



**Meeting in IPIU,Bundi regarding Social &Environmental Issues**



**DSC-III level meeting in Bundi**



**Discussion with Line Men near Mangli River**

**Alwar ROB**



**Reinforcement of Pile Cap**



**Integrating Testing**



**Routine Pile Load Test**



**Casting/Concreting**



**Laying of Pipe Line, Alwar**

**Photos of Bedach Bridge Site**



**Consultation with Local People, Near Bedach Bridge, Chittorgarh**



**Meeting with Aps at Baran**

